Gettysburg Compiler.

97TH YEAR | GETTYSBURG, PA., SATURDAY, APRIL 24, 1915 | NO. 35

OFFICIAL CORRESPONDENCE

IN THE EFFORT TO SAVE THE HOSPITAL WOODS.

Congressman Beals Has the Facts and Its Destruction Will be the Fault of Commissioners.

The correspondence between Congressman C. Wm. Beales, Colonel John P. Nicholson and the War Department tell the story of the situation as to the Hospital Woods. The following telegram was the first movement to save the wods:

Gettysburg, Pa., April 14.
Colonel John P. Nicholson, Chairman
Philadelphia, Pa.

Would Commission consider the the purchase of the Hospital Wods, as it now stands, at a price near $2100?

C. Wm. Beales, M. C.

Answer.

Hon. C. Wm .Beales, M. C.
My Dear Sir:

No appropriation was made to purchase land. and the price for the Hospital Woods is entirely too high, considering the number of acres. The real Hospital Woods. south of the pike to the railroad, was cut down years ago. and the present woods have no sentiment whatever. This we have explained a number of times. and a blue print showing that can be obtained from Colonel Cope at the office.

Yours truly,
John P. Nicholson, Chairman.

The following telegram was then sent to Secretary of War Garretson, Washington. D. C.:

"Gettysburg people feel indignant that destruction of the Hospital Woods is not prevented by Gettysburg National Park Commission. Woods is important battlefield landmark and should be preserved by U. S. Cutting of trees has begun. Timber can be acquired. Immediate action by wire can stop ruin and save woods and in my judgment this step is advisable. If action is not taken it will be much regretted when too late.

C. Wm. Beales. M. C.

After receipt of letter saying that the telegram had been referred to the Gettysburg National Park Commission for a report. Congressman Beales sent the following letter:

Gettysburg. Pa., April 17, 1915.
Hon. Henry Breckenridge.
Assistant Secretary of War.
Washington, D. C.

My Deor Sir:

I have your reply of the 16th inst. to my telegram relating to the destruction of the Hospital Woods on the Battlefield of Gettysburg. and note that you have referred the same to the Gettysburg National Park Commission for a report.

In reply I wish to state I had already communicated with Col. John P. Nicholson, Chairman of the Commission, and his reply was to the effect that these woods held no sentiment whatever. as they were not the original hospital woods used for that purpose after the battle of Gettysburg.

In sustaining my contention I can. of necessity, submit to you the testimony of women who were nurses in this hospital, many of the residents of this town who made daily visits thereto. and others who drove ambulances and hauled wounded men to and from these woods. all of whom will testify that the woods now in question are the real hospital woods. In addition many evidences remain in the woods themselves. such as mounds of bakeries, etc. I can also submit original photographs of the hospital camp.

In Col. Nicholson's reply to me he stated that the hospital woods was SOUTH of the pike to the railroad. In this he is grossly erroneous, as no railroad is now. or ever has been South of the pike.

I can also produce maps of the battlefield of Gettysburg made by the Commission appointed by the Pennsylvania Legislature in 1865, showing this to be the site accupied by the general hospital.

My interest in this matter is entirely unselfish. and in making this statement I represent the people of Gettysburg and others who know the above to be a true statement of the facts in the case. and have come to me and expressed their indignation and appealed to me to make this plea for this historic woods that it might not be destroyed.

Respectfully submitted.
C. William Beales.

As the Gettysburg National Park Commission must go to Congress to get the necessary appropriations to pay their salaries and in view of the fact that Congressman Beales is the representative from the district in which the Commission is located. it would seem to be the obvious as well as the proper and the courteous thing for the Commission to give prompt consideration to Congressman Beals' request. There is no question that he is right in his efforts to save the real hospital woods and he should have the prompt assistance of the Commission to this end. and if this woods is not saved the Commission should be held responsible.

House Kills Local Option.

The great fight for Local Option came to an end in the House at Harrisburg Wednesday afternoon with a vote of 128 against to 78 for. Govnor Brumbaugh left nothing undone to line up his party for the bill and in his last statement said that the party that stands against local option is domed, but notwithstanding his fearless position, the Republican party got in the way of that which the people of the State want more than any other legislative act.

Reading the Governor's last statement must bring some appreciation of the doom just a little way ahead. He said:

"I have done my utmost to secure the passage of the Williams bill. The campaign has been open, earnest, dignified and decent. The people want the matter of granting of licenses for the sale of intoxicants given to them. They are ready to meet the question, and they have a perfect right to do so. The judiciary and many of our ablest lawyers have urged the passage of the Williams bill, that our judiciary may be relieved of a matter wholly foreign to judicial functions and clearly against the best interests of the Courts and the people. The physicians have, from their scientific insight. favored it. and the great captains of industry, the real unselfish men of business, have cordially favored local option.

"The State has not had such an awakening in many a day. I have earnestly laid the matter before the members of the Assembly. There is no other issue so important, so far-reaching, so vital as this. The party that stands against local option is doomed.

"The license question has no place in party politics. It has worked only harm. and never good. when it is made a political concern.

"I have great confidence in the fairness and intelligence of our Assemblymen. and believe they will vote to pass the bill. The outlook was never more promising. and I look forward confidently and eagerly."

Hon. D Calvin Rudisill stood by the local option bill to the end.

Hon. D. C. Rudisill recently presented to the House as appears by the "Legislative Journal," four petitions favoring the passage of the Local Option bill ,one from the students of Gettysburg College. two from the citizens of Gettysburg. and one from the citizens of Adams county. Senator John W. Hoke in acknowledging the receipt of petition sent him said, "I am very glad to receive the same and shall file it of record in the Senate. My determination was long ago made to vote for Local Option. but I am glad to receive from my constituents expressions of their wishes concerning this and any other legislation. You and the people of Adams county can rest assured that I will not only vote for Local Option but will aid in every possible way to bring about its passage."

After theresult was known the Governor made the following statement:

"I am disappointed at the vote on the Williams bill. I have such an abiding confidence in the sanity and vision of our people that I counted confidently upon a result worthy the best thought and interests of our citizens.

"This campaign has only begun. Great reforms are not wrought in a day. It takes time and effort to secure results worthy our commonwealth. For the good of our people and as their servant. I have done what I could. A great army of splendid people have done a memorable service. They cannot ultimately lose. The right will win.

"I shall go steadily forward in the confident conviction that the people of our great commonwealth now face the light and will do the right. I am in this contest to the finish. I call upon all free-minded citizens to think of this great splendid commonwealth. its destiny and its people. and with the broadest charity and fullest confidence begin planning now for a certain victory at the first opportune occasion."

APRIL MARRIAGES.

Miller—Storm.—Leo H. Miller of Gettysburg. and Miss Anna L. Storm of McSherrystown, were married on Tuesday morning at a nuptial mass in St. Mary's Church, McSherrystown. The ceremony was performed by Rev. L. Augustus Reudter. The bridal party entered the church to the Lohengrin Wedding March played by Miss Mary McCann. The bride was attired in a gown of white charmeuse and wore a veil caught up with orange blossoms and carried a shower bouquet of lilies of the valley. Her sister, Miss Hettie Storm, was maid of honor, and her dress was of yellow satin, she wore a yellow satin hat and carried a bouquet of yellow roses. Miss Fannie Tepper, the bridesmaid, was attired in a dress of pea green mull with hat to match and carried a bouquet of pink roses. The bridegroom was attended by his brother, Francis E. Miller and Leo Storm, a cousin of the bride. After the ceremony a wedding breakfast was served at the Union Hotel, McSherrystown, at which the immediate families and intimate friends of the couple were the guests. They left for a short wedding trip to Philadelphia and New York. On their return home they will reside in their newly furnished house at 126 East Middle street, Gettysburg, Pa. Mr. Miller is the oldest son of Mr. and Mrs. Pius A. Miller and conducts the West End Grocery Store on Chambersburg street. The bride is a graduate of St. Joseph's Academy, McSherrystown, and of Patrick's Business College, York. For the past five years she has been head stenographer for the firm of Ehrhart, Conrad & Co.

•••

Neiderer — McKim. — Conewago Chapel was the scene of an early wedding last Tuesday, when Miss Blanche McKim, of McSherrystown became the bride of Paul Neiderer of Conowago township. A nuptial high mass was celebrated by Rev. Charles Koch, pastor. The young couple were attended by Miss Estelle Neiderer, a sister of the groom, and Paul Lawrence, an uncle of the bride. The bride was attired in a dress of cream poplin, with hat and gloves to match and carried a prayer-book and rosary. The maid of honor wore a white gown, with hat and gloves to match. The groom is a son of Mr. and Mrs. Peter Neiderer, of Conewago, and the bride a daughter of Mrs. Isabelle McKim of McSherrystown. Immediately following the ceremony a wedding breakfast was served at the bride's home. A dinner followed at the home of the groom in the afternoon and there was a reception there in the evening.

•••

Sanders — Krietz. — Miss Sarah Krietz, daughter of Robert Krietz, of Emmitsburg, and Clifford Sanders, son of Howard Sanders, of near Fairfield, were married in Hagerstown Thursday of last week by Rev. E. K. Thomas. They will make their home for the present with Mr. Sanders' parents.

•••

Meals—Waggoner.—Kenton Meals, son of Mr. and Mrs. L. H. Meals, of near town, and Miss Blanche Waggoner of Carlisle, were married on Wednesday of last week at Carlisle by Rev. E. L. Coblentz, pastor of the First Reformed Church. Mr. Meals is a telegraph operator on the Philadelphia and Reading Railroad, stationed at Orbisonia, near Reading. His bride is a daughter of Mrs. Maude Waggoner, Carlisle, and is a graduate of Carlisle High School. She has recently been employed as a stenographer in the office of Congressman Arthur R. Rupley, Carlisle. Mr. and Mrs. Meals will reside in Orbisonia.

•••

Snyder — Brady.—Francis Claude Snyder and Miss Anna Grace Brady were married Tuesday, April 20, at a nuptial mass in St. Joseph's Church, Hanover, by Rev. J. A. Huber. The attendants were Joseph Brady, a cousin of the bride, and Miss Florence Funk. The acolytes were the bride's cousins, Leo and Charles Brady. The Mendelssohn Wedding March was played by the bride's uncle, John Brady, as the nuptial party approached the altar. During the ceremony Miss Helen Wagner of St. Joseph's choir rendered "Strong Are the Links," accompanied by Mr. Brady. The groom is the youngest son of Aloysius Snyder of McSherrystown, and the bride the eldest daughter of Mr. and Mrs. James Brady of Pennville.

•••

Rice—Trostle.—On Wednesday Oscar C. Rice, son of Mr. and Mrs. L. H. Rice of Arendtsville, and Miss Stella R. Trostle, daughter of Mr. and Mrs. H. W. Trostle of Arendtsville, were married at Millvale by Rev. Ira Trostle, brother of the bride. The young couple left Arendtsville Wednesday morning for Millvale and were married there in the afternoon. They will spend a few days in Millvale and then return to their newly furnished home in Biglerville. Mr. Rice is a member of the Rice Produce Company of Biglerville and is one of the enterprising and successful business men of that town, also a well known fruit grower. He was the hustling head of the Biglerville Poultry Show for three years and has many friends in Gettysburg and throughout the county.

•••

Redding—Stull.—On Tuesday Miss Violet Stull, daughter of Mr. and Mrs. Oliver Stull, and Frank Redding, son of Mr. and Mrs. Wm. Redding, all of Cumberland township, were married in Baltimore by Rev. Fr. Smith, pastor of St. Vincent's Catholic Church. After a week's trip they will return and reside for the present with Mr. Redding's parents.

•••

Wetzel—Hartdagen.—On Wednesday, Miss Nora Hartdagen of Emmitsburg, daughter of Charles Hartdagen of this place ,and Ernest Wetzel of Emmitsburg, were married in the Catholic Church at Emmitsburg and will live in that place.

•••

Vincent—Sanders.—On Wednesday evening Edward Vincent and Miss Mary Sanders, daughter of Henry Sanders, both of Fairfield, were married by Rev. Wm. K. Fleck. They will go to housekeeping on the farm of J. B. McCullough near Fairfield.

•••

Warner — Long. — On Wednesday there was a wedding at the jail, between Norman Warner of Hanover, a prisoner, and Miss Laura Long of Littlestown, who had made a charge against him. Warner's wife divorced him in York county on Monday on grounds of desertion.

Clerk of the Courts Wm. Olinger issued a marriage license this week to the youngest bride to secure license during his term of office. The license was to Edgar L. Arter, son of Alva Arter, aged 17 and Miss Carrie N. Leppo ,daughter of Clinton Leppo, aged 14 years, both of Union township.

Ladies Can Wear Shoes.

One size smaller after using Allen's Foot-Ease, the Antiseptic powder to be shaken into the shoes for tired, swollen, aching, tender feet. It makes tight or new shoes feel easy. Gives rest and comfort. Sold everywhere, 25c. Ask for Allen's Foot-Ease, Don't accept any substitute.

LARGE SUFFRAGE MEETING

MRS. B. B. VALENTINE MAKES FORCEFUL ADDRESS.

Presenting Convincing Reasons Why the Ballot Will Make Women Better Home-Makers.

There was a large representative audience in the Court House at the Equal Suffrage meeting on last Friday evening. Mrs. McDonald, president of the local Suffrage Club, holding public meetings every other week in the Law Library Room had invited Mrs. B. B. Valentine, president of the Equal Suffrage League to make a public address in this place. Mrs. Valentine was accompanied here by Mrs. Binns of the State Association and the County Chairman, of Adams County, Mrs. Wm. Arch. McClean, presided. The attendance marked this as the most successful meeting so far held. fully one-half of the audience being men who will pass judgment next November on the suffrage amendment to the Constitution. All who heard Mrs. Valentine had nothing but words of highest praise for her fine address, presenting in a masterly way argument after argument for the suffrage cause. She made many friends for the cause for she plead for the ballot from the womanly point of view that the ballot would make better women, women of larger womanhood. After the meeting a number of hearers were heard to exclaim that her arguments were convincing to any one who would bring to the subject an open mind disposed to give women and the race a square deal. Among other things she said:

Women want the ballot to make them more than grown up children. They want to assume the full responsibilities of life, to develop all their capacities and make them better partners of men devoted to the welfare and happiness of the race. Responsibilities develop the capacities and women seek this larger gorwth not only for their own destiny but for the benefit of the race.

Women want the ballot so as to protect the millions of women at work, nine million in the United States and 600.000 in Pennsylvania. Time was when much work was done in the home but this work has been commercialized into plants and factories and women have followed this work from the homes into the plants. This has resulted in new conditions, involving questions of homes, of works, of wages, of conditions under which their work is done and the only adequate answer to these questions can come in the way they have been answered for men, through the ballot.

Women want the ballot for a higher and more fundamental reason. She wants the ballot because she is a home maker and more women are engaged in home-making than at any other occupation and she wants and needs the ballot to protect, guard and develop that home. It is needed to conserve the environment of that home, to see to it that its supplies of milk, water and food are wholesome and in sanitary condition. It is needed for the safeguarding of her children, and the school environment. She is her brother's and sister's keeper and the home is not the four walls of a house but the beautiful world outside of the home, where the greater part of the time of the race is spent. Woman wants the ballot to make this world more beautiful, more healthy and more wholesome to live in. This work of making the ourside environment better to live in is as much her sphere as a home-maker within four walls. These statements are not theoretical but are established facts in other parts of the world. The proof is to be found in Australia and New Zealand where women have enjoyed the ballot for many many years. In these countries statistics for years of equal suffrage show more marriages and less divorces, proof of a happier people and a greater proof that mothers with the ballot will make countries more healthy and wholesome to live in. In Australia and New Zealand the lowest baby mortality of the world exists to-day. In Pennsylvania and Virginia the baby mortality today is three times greater than it is in those countries and the need here to-day is that responsibility and protection the ballot would give women and the home.

In concluding Mrs. Valentine made this simile, that the human race is like a great bird, man and woman representing the wings outspread in a flight toward the greater and larger destiny. If one wing is not properly developed the bird loses its equilibrium and can not go forward to that destiny. Man and woman are essential to each other as much as the wings to the bird and it is only co-operation, equality of suffrage and equality before the law that will make the flight forward strong and effective.

Mrs. Wm. Hardy of Nebraska, was in the audience and being called upon told of the fight for suffrage in her State last fall and the fight was going forward with every promise of success in 1918.

Mrs. Binns in conclusion, told of the casting of the Woman's Liberty Bell and of its proposed journey in May and June throughout Pennsylvania and that it will be muffled until it can ring liberty to all the people.

Higher Court Decisions.

The Supreme Court on Monday affirmed the case appealed from Adams County of C. W. Hendley and Company of Baltimore vs. John R. Bittinger. The verdict of jury was in favor of plaintiff for $290 81 for coal sold the Bittinger Lime Company. John R. Bittinger defended that several months before coal was bought he transferred all his interests in the Bittinger Lime Company to his sons E. M. and L. L. Bittinger. There was no notice of such transfer of the business received by plaintiff. After bankruptcy of the Lime Company John R. Bittinger was sued. He lost in the court below, and new trial was refused by Judge Swope and Supreme Court now affirms the judgment.

Mr. Bittinger was represented by H. C. Niles, of York, C. S. Duncan of Gettysburg, and Ehrhart and Bange of Hanover. C. W. Hendley and Company were represented by C. J. Delone of Hanover, William Hersh and John D. Keith of Gettysburg.

The Supreme Court filed a decision in the estate of Henrietta A. Fickes, deceased. She had lived in Straban township many years and died in the York Hospital and left a will giving her estate to Mrs. Hattie M. Anstadt with qualification that "she knowing full well my wishes and I have confidence she will carry them out." which was shown to mean $500 to her brothers Luther and Howard Fickes. The York county court gave each of the brothers $500 and the Superior Court affirms such distribution.

TO CONSULT STATE OFFICIALS.

Town Council at meeting on Monday evening authorized a committee, consisting of Councilmen Keith, Gilbert and Dougherty to consult various State authorities at Harrisburg on permanent borough problems.

First the committee is to interview Highway Commissioner and ascertain whether the main streets of the town, all part of the State highway system, could be permanently built upon plan Biglerville, Hanover and other boroughs have followed, the State paying half, the other half being equally born by the county and borough and a proportion of the latter being placed on abutting property holders.

This committee will interview Attorney General Brown as to what can be done with the trolley when permanent street repairs are started.

Health Commissioner Dixon will be interviewed on the subject of quarantine of minor diseases and whether the time was to run from onset of disease or the placarding of premises.

State Fire Marshal will be consulted for information desired by the committee having charge of better fire protection and securing standpipe from the Water Company.

After lengthy discussion of using 6 3-4 cent oil on street or 3 cent oil it was decided experiment with some oil of a local dealer until it could be learned where the 3 cent oil could be secured.

The new Burgess, J. W. Eicholtz, advised the placing of an electric call light at Centre Square so that residents could summon the night police, and he was instructed to install such system. The Burgess will have his office in the room formerly occupied by Flemming & Bair on Baltimore street.

The Sewer Committee was directed to use its best means to prevent objectionable matter being run into the Tiber Sewer. An investigation will be made by this committee and some method arrived at to prevent objectionable matter from getting into stream.

A concrete crossing was ordered across West Middle street near residence of Robert Bream.

High School Commencement.

The Graduating class of the Gettysburg High School numbers 22 pupils, 12 boys and 10 girls and it has been many years since the boys outnumbered the girls.

The baccalaureat sermon to the graduating class will be preached by Rev. Dr. R. S. Oyler, pastor of the Methodist Church.

The graduating exercises will be held Friday evening, May 28 in Walters' Theatre. The address to the graduates will be delivered by Hon. Geo. J. Benner of this place.

Prof. W. A. Burgoon has announced the subjects for the commencement orations to be handed to the principal not later than May 7, as follows:

"Slings and Arrows of Outrageous Fortune," Hyacinth Beard and Maurice Stallsmith; "A Great American Personality," David Blocher; "At the Western Gateway of the Republic," Isabel Daniels; "Woman a Useful Militant," Grace Furney; "Made in America," Mahlon Hartley and Henrietta Hersh; "The Voice of the People," Clare Hoofnagle; "Ballads," Helen Kauffman; "At Peace in Times of War," Carroll McDonnell; "The Athletic Side of High School Education," Albert Menchey; "The Moulder of Public Opinion," Guyon Miller; "New Values in Education," Margaret Miller; "An Economical Motive Force," Ralph Oyler; "The Cheerful Giver," Mary Pfeffer; "One Real Cause of High Prices," Ralph Rebert; "How Steel is Made," Hayden Reinecker; "Education for the Home," Grace Rudisill; "Mothers' Pensions," Nevada Settle; "The Dardanelles," Howard Spangler; "Hopes of Modern Womanhood," Miriam Weaver; "Wheat the American Crop," Curtis Weikert.

The High School Orchestra will furnish the music for the occasion.

PERSONAL POINTS OF VIEW

COMINGS AND GOINGS INTO AND OUT OF THE TOWN.

Social and Other Individual Happenings and Other Local Items of Interest.

—Rev. W. G. Minnick of Baltimore is visiting at the home of Mrs. Louis Minnick on West Middle street.

—Mrs. Charlotte Stryker of Philadelphia and Mrs. Gold of Chicago, have returned to their homes after visiting Mr. and Mrs. William Benner and Mr. and Mrs. S. D. Reck.

—Mr. and Mrs. Kenton Meals have returned to their home at Orbisonia after a visit with Mr. and Mrs. L. H. Meals at their home near town.

—Rev. and Mrs. J. M. Rice of Stroudsburg, who have been visiting Mr. and Mrs. C. B. Shields have gone to Altoona where they will spend some time.

—Mrs. M. Valentine and Miss Alice Picking are visiting at the home of Rev. and Mrs. Edgar G. Miller in Columbia.

—F. C. Hanyen of Scranton, a Past Grand Master of the I .O. O. F. in Pennsylvania visited the local lodge last Tuesday evening.

—Mr. and Mrs. John Reed Scott have returned from Washington, D. C., where they have been spending several weeks.

—Mrs. Wilson A. Bream of Broadway has returned from a brief visit with her sister, Mrs. C. S. Menges in York Springs.

—Mrs. Mary Holtzworth and Mrs. Louise Henninger of Chambersburg are visiting at the home of Mrs. Evaline Holtzworth on Baltimore street.

—Mrs. Oscar D. McMillan has gone to Chicago where she will visit her son Kent McMillan.

—Duncan Little of Chambersburg attended the funeral of his stepmother, Mrs. Lydia Little late of West Middle street on Tuesday.

—Calvin Good of Hanover is completing preparations to run an autobus line between that place and Gettysburg, beginning on Monday next, two round trips will be run daily.

—Dr. and Mrs. J. C. Felty of Trenton, N. J., who were recent visitors here, have rented a flat in the Dalbey apartment on Baltimore street and expect to move here early in the summer. Dr. Felty was a former resident of town.

—On last Sunday morning two deer ,a doe and a fawn were seen in the National Cemetery grazing near the large pine trees right inside the stone wall near the Taneytown road.

—The following from town attended the Adams County Conference of the Woman's Home and Foreign Missionary Society at New Oxford on Tuesday: Mrs. Anna Lake, Mrs. Luther Kuhlman, Mrs. H. C. Alleman, Miss Lillie McClean, Mrs. L. L. Sieber, Miss Carrie Musselman, Mrs. C. B. Stover, Mrs. J. M. Blocher, Mrs. R. C. Miller, Mrs. E. M. Bender, Mrs. J. I. Burgoon, Mrs. H. M. Roth, Mrs. P. W. Stevenson, Miss Mary Kohler, and Miss Kate Rudisill.

—Mrs. F. E. Taylor made an address before the W. C. T. U. of East Berlin at a special meeting on Tuesday evening of this week.

—Miss Mary E. Ziegler has returned to her home in Philadelphia after spending a week with Mr. and Mrs. C. B. Shields.

—Miss Bessie Shields is spending several days with her sister Miss Jane Shields in Harrisburg.

—Miss Ruth Wills has returned to her home on Baltimore street after a visit of several weeks at the home of Mr. and Mrs. Emanuel Ziegler in Philadelphia.

—T. J. Winebrenner, Mr. and Mrs. J .M. Warner, and Miss Lily Dougherty attended the Third District Sunday School Convention held at Grace Lutheran Church at Two Taverns on Monday.

—Rev. and Mrs. Albert Bell and children have returned to their home at Sparrows Point, Md., after spending several weeks with Mr. and Mrs. C. M. Drum on Chambersburg street.

—Mrs. Birely has returned to her home in Thurmont, Md., after spending several days at the home of Mr. and Mrs. W. S. Duttera on Baltimore street.

—Miss Mary Rowe spent this week with her sister Miss Lillian Rowe, who is teaching at Elder's Ridge.

—Mrs. L. DeW. Gearhart who has been visiting at the home of Mr. and Mrs. D. J. Swartz on Baltimore St., has returned to her home in Martinsburg, W. Va.

—Mrs. A. F. Klinefelter of Baltimore is visiting her daughter, Mrs. E. H. Markley at her home on York street.

—Mrs. J. C. Knox of Centre Square and Mrs. N. C. Trout of Fairfield, spent last Sunday with Mrs. S. F. Dunkle in Harrisburg.

—Miss Mable Grenoble spent Sunday as the guest of friends in Washington, D. C.

—Mrs. Alverta Rebert of Carlisle street visited her sister, Mrs. Sheely, in Hanover this week.

—Among the 51 aspirants to the religious life receiving the holy habit of the Sisters of St. Joseph at Chestnut Hill, Philadelphia, last week were two from Adams county, Miss Mary Smith of McSherrystown, as Sister Marie De Sale, and Miss Mary Klunk of McSherrystown, as Sister Joseph Marie.

—Mrs. Wm. Hersh and daughter Miss Henrietta Hersh are spending several days in Philadelphia.

NEWSPAPERARCHIVE®

NEWSPAPERARCHIVE®

PERSONALS.

—Col. E. B. Cope spent this week in Philadelphia where he attended the fiftieth anniversary celebration of the Loyal Legion.

—Mrs. M. G Comfort of Baltimore spent Sunday as the guest of Mr. and Mrs. W. H. Tipton on Chambersburg street.

—Mrs. J. T. Huddle of Washington, D. C., and Mrs. Henry P. Noble of Falls Church, Va., were guests this week of the Misses O'Neal.

—Miss Cora Thorn and Mrs. Newcomer and son of Harrisburg visited Mr. and Mrs. Ralph Wierman on Baltimore street this week.

—John Hewitt spent Sunday at the home of his parents at Aspers Station.

—Mrs. Charles H Smith of North Stratton street is spending several weeks with her parents in Pittsburgh.

—Mrs. Norman Storrick of Carlisle street spent this week with Mr. and Mrs. J. C. Arbogast in Pottsville.

—Harry Sounders who has been with the American Express Company here for some time, has been advanced to the position of agent at the Hanover office. Howard Spangler will fill the position vacated by Mr. Sounders.

—Mrs. Rufus Sheads who has been visiting at the home of Mrs. Peter Sheads, has gone to Baltimore to spend some time with friends there.

—Rev. and Mrs J. M. Diehl and daughter of Greencastle, Mrs Robert Dawson of New York and Rev S. R Diehl of Princeton, N J., were visitors this week at the home of Mr and Mrs. Robert B. Diehl

—Miss Olive C McClean and Miss Mem Stock are visiting friends in Hanover

—C. E. Tawney of Gulden's Station was a business visitor in Gettysburg on Wednesday. Mr. Tawney is recovering from a severe attack of pneumonia.

—The Gettysburg Boy Scouts entertained a number of their friends in the Chapel of St. James' Church on Thursday evening. The Scouts gave a highly creditable demonstration of their work including first aid to the injured, making fire without matches, knot tying and signaling.

—Mr. and Mrs. James McKee are spending a few days at the home of David Troxell. Mr. and Mrs. Mckee are on their way to their home in Cuba, N. Y., after spending the winter in Florida.

—Rev. and Mrs. J. M. Rice of Stroudsburg, are the guests of Mr. and Mrs. C. E. Shields at their home on York street. Mrs. Rice was formerly Miss Hannah Ziegler of this place.

—Mrs. J. B. Baker and daughter are spending a week with friends in Amsterdam, N. Y.

—Cornelius Aumen, Mrs. Jos. Eckenrode and Mrs. Edw. Stahle attended the funeral of Mrs. Rinsel in Lebanon on Thursday.

—Rev. and Mrs. J. Harold Wolf and family of Dillsburg spent the week at the home of Mr and Mrs. Wm H. Johns. Rev. Mr. Wolf was attending the sessions of the Presbytery.

—Mrs. Harry Trostle of Baltimore street is visiting friends at Loysville, Pa.

—Dr and Mrs J C Felty of Trenton, N. J, visited among friends in town this week.

—Miss Helen Hantz of York Springs visited at the home of Mr. and Mrs Charles W. Gardner on North Stratton street this week

$4.00 Round Trip

Over The Scenic
WESTERN MARYLAND AND
NEW YORK CENTRAL
LINES

PITTSBURGH

Trains Leave
Gettysburg, Saturday,
April 24th at 10.09 A. M. and
11.22 P. M. Returning Leave Pittsburgh
9.50 P. M. Sunday, April 25th. Consult Ticket Agent.

RUNK & PECKMAN'S
Realty Report

Our business is growing. More new business has come to us the last month than in any like period since entering the real estate business in this county. Many inquiries have come in for lists before we have had time to get our spring lists in shape. Our reputation for serving the buyer and seller is spreading and we have inquiries from all over the country. We need more good properties, priced at their actual value. You have been thinking of selling. Don't put off listing Let us know who will sell and we will be right on the job. It will cost you nothing if we do not help you find a buyer. If you want to buy a property, do not wait until we advertise some-thing that will suit you. Remember our local advertising reaches 20,000people every week and someone may get ahead of you. Best way is to letus know what you want and as soon as we list what we think will suityou, you will be advised first.

FOR SALE.

9 room brick house on High St., near new post office building, all modern conveniences, an attractive and convenient home, price **$3600.**

8 rom frame house, up to date home in every respect, located on High St., a few steps from new post office,**$4250.**

3 acre property at intersection of Emmitsburg road and West Confederate avenue, 5 room frame house, chicken house, hog pen, stable, good little property, price **$950** part cash.

75 acre farm 3 miles from Gettysburg ,sandy gravel soil, good producing land, good bank barn and excellent frame house of 8 rooms, water system ,rural delivery, telephone and on public road, **$4500.**

38 acre farm 3 miles from New Oxford in Mt. Pleasant township, sandy penn loam soil, gently rolling, very productive, well fenced and running water, other buildings; 7 room stone house, well at door, all buildings in good condition, good neighbors nearby. Average crops are 800 bu. corn, 350 to 400 bu. wheat and hay to sell each year: price **$3200.**

168 acre farm in Franklin township, fine level farm, new bank barn, two dwelling houses and a tenant house, price **$11,000.** Landlord's share this year $1000. Can be increased greatly, not a bad investment when you borrow money at 5 per cent.

FRANK R. PECKMAN

BOTH PHONES
MSAONIC BUILDING CENTRE SQUARE GETTYSBURG, PA

BOY'S SUITS

We invite parents to some extremely good Spring Suit bargains—low prices on the kind of Suits that will give service.

Our Spring Suits are all excellently made—strong and durable. The fabrics are a choice selection. The Suits are all styled in the latest way.

$2.00 to $3.00

Will buy the boys a good looking Suit of durable material that will surprise you on account of its being such a good Suit for so little money.

$3.50 to $4.50

Will buy a splendid Suit of correct style, made right, and made well in every way. Handsome Suitings and good enough for anybody's boy.

$500. to $6.00

Will buy a fine Suit of more expensive material, a little more fineness and a little more elegance thrown in—that's all the difference! Every Suit is a bargain.

Given Away Free!

A Watch or pair of Roller Skates with every Boy's Suit from $3.00 and up. Boy's regular $1 00 extension Skates with steel wheels, extend from 8 1-2 to 10 1-2. The Watch is a solid nickel open face case, runs from 30 to 36 hours with one winding. Printed guarantee for one year.

Absolutely Free!

You can buy just for the same price if you get this premium or not. Just doing this to advertise our Boy's Clothing Department.

Cut this out

THIS COUPON
Good for this month only.

Our full line of Clothing, Shoes and Furnishing Goods is better than ever.

LEWIS E. KIRSSIN,
The Satisfactory Store.

THE LEADERS | The Store That Sells Wooltex | G. W. WEAVER & SON

Our Wooltex and Wooltex Standard Mid-April Style Exhibit

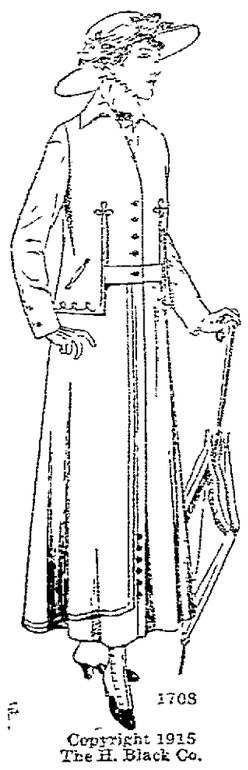

Copyright 1915
The H. Black Co.

affords you the final opportunity of the season to select tailored garments from

Complete assortments of spring styles

This special event is planned for those who prefer to select a tailored suit or coat late in the season, and have it fresh and new for summer wear.

You may need it for a vacation trip or summer travel. School and college girls will have special need for tailored garments during the summer. Teachers find such garments indispensable for vacation trips and summer school wear.

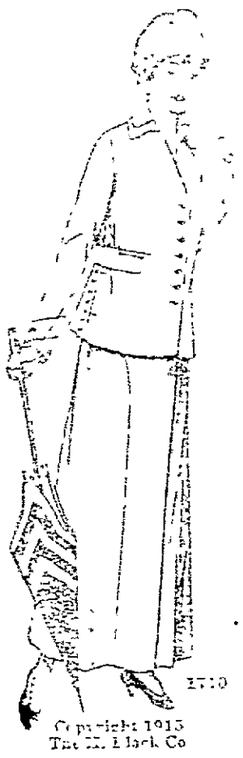

Copyright 1915
The H. Black Co.

Our tailored coats, suits and skirts are ideal apparel for summer travel

Copyright 1915
The H. Black Co.

They are so easy to keep spic and span under all conditions.

The pure wool and pure silk materials—the woolen materials pre-shrunken—do not lose their beauty from rain or other conditions incidental to travel.

Their superior character of tailoring keeps them trim and shapely.

They are stylish and becoming—appear equal to clothes that often cost twice as much.

Come in tomorrow. You'll find more than ordinary values to repay you for your visit.

Coats at $5.00 to $25.00. Suits at $9.75 to $32.50
Skirts at $3.00 to $7.75

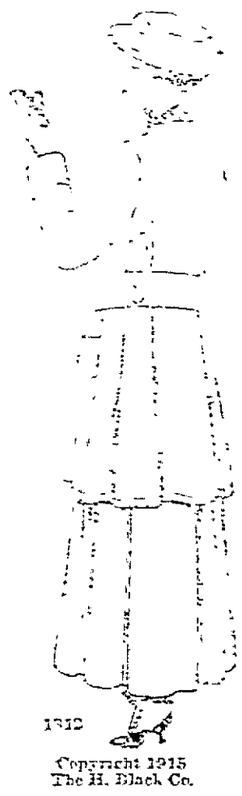

Copyright 1915
The H. Black Co.

G. W. WEAVER & SON

Gettysburg's Dry Goods Dep't Store

NewspaperARCHIVE® NewspaperARCHIVE®

Farmers : and : Stockmen

Get Your Stock in Condition for Summer Work.

The careful ones always feed some good Food and Regulator.

We carry nothing but the guaranteed brands and they also carry with each package our store guarantee, **"Absolute Satisfaction"** or your money refunded, our brands are The Standard, The Prussian and Pratts, in assorted sizes.

PEOPLES DRUG STORE

Rexall A. D. S. Vinol Victrola

THE SUFFRAGE MAP

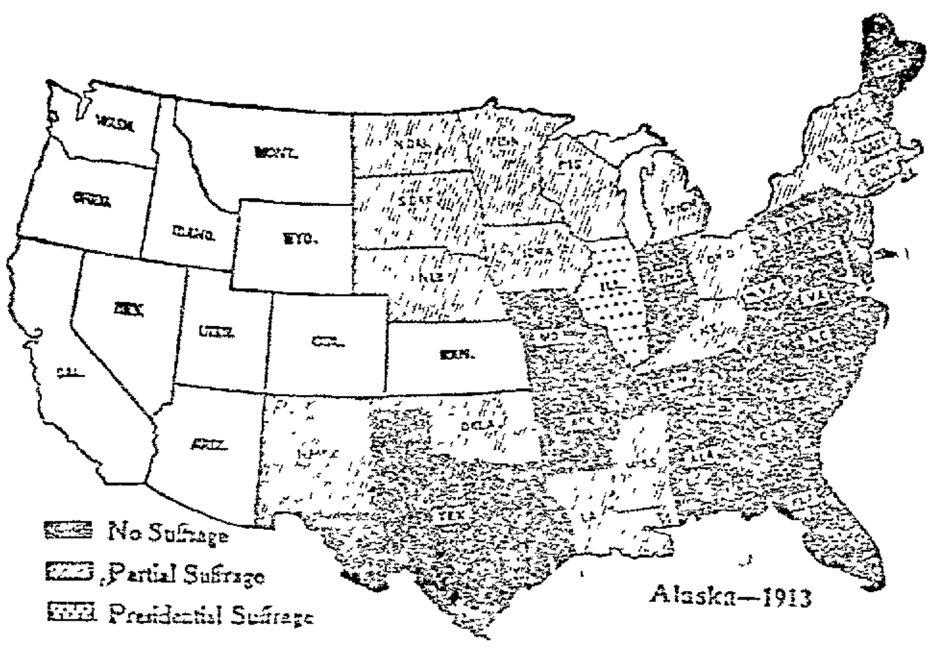

WOMEN VOTE IN ALL THE WHITE STATES

Why Not in Pennsylvania?

The Vote was given to Women in

Wyoming	1869	Nevada	1914
Colorado	1893	Arizona	1912
Idaho	1896	Kansas	1912
Utah	1896	Oregon	1912
Washington	1910	Alaska	1913
California	1911	Montana	1914

Women will vote for 108 Presidential Electors in 1916. Why should not the women of all the States vote for President and not those in [12] states.

The Kind of Jewelry YOU WANT

is the guaranteed kind—the kind we carry always in stock. [illegible] carry only the jewelry that we can [illegible] guaranteed to us, we can guar- [illegible]

[illegible] jewelry particularly if it is the [illegible] Good Housekeep- [illegible] let us show you our [illegible]

Guaranteed Jewelry

PENROSE MYERS

Watchmaker and Jeweler Baltimore Street

FRUIT TREES

If you are wanting FRUIT TREES write or phone for —prices to—

THE ADAMS COUNTY NURSERY

H. G. BAUGHER, Proprietor.

Bell & United Phones Aspers Post Office
Bendersville Station. Pennsylvania.

SUBSCRIBE For The COMPILER

Pennsylvania Papas, Attention!

"I'm a girl baby and I'm going to be taxed without representation unless my daddy and a lot of other little girls' daddies vote for woman suffrage on Election Day."

CHANCE FOR ALL TO SEE WOMAN'S LIBERTY BELL

Route Planned Will Carry Suffrage Symbol Over the Entire State

Practically every man, woman and child in the State is to have an opportunity to see the Woman's Liberty Bell during its 5,000 mile tour through the 67 counties this summer. Lashed securely to a big motor truck, the bell is to be started on its travels at Towanda, Bradford county, on May 15th. From there it will travel westward through the northern tier of counties, and thence in a southwesterly direction to Pittsburgh.

The bell will be the feature of the big Fourth of July suffrage parade in Pittsburgh and will then be taken in a zig-zag route up and down the State, reaching Philadelphia on the Saturday before election in time for a big night demonstration of the Quaker City suffragists.

A corps of speakers will travel with the bell and explain the justice of the woman's plea for the ballot, which their Liberty Bell symbolizes. According to present plans, the bell will be on tour exactly 24 weeks covering between 20 and 30 miles a day.

In discussing the bell tour at the recent county conference of the Woman Suffrage party, the representatives of every county agreed to have delegations of suffragists meet the bell party at the county line and escort it to the county seat. There, another delegation will join forces with them and accompany the bell over to the next county. In this way the trip of the Woman's Liberty Bell will be one continuous demonstration for suffrage from one end of the State to the other.

A HUSBAND'S CONFESSION

Yesterday Mirandy voted,
But so far I haven't noted
That she's sprouted any whiskers or adopted trouserettes;
And she hasn't indicated
Since she got emancipated
That she means to start out raiding with a bunch of suffragettes.

Took her half an hour to do it,
An' as soon as she was through it,
She went hustling home without a stop to scrub the pantry floor;
Cooked the dinner, did some baking,
Trimmed a dress that she was making;
Mended [illegible] and got the ironing all done by half past four.

She appears to be as able
To keep [illegible] on the table
And to keep the moths from feeling on my go-to-meeting [illegible]—
Just as handy with the baby
(Or a little more so, maybe)—
As she was before they told her women [illegible] have the vote.

Far as I have observed Mirandy,
She is just as fond of candy
And as keen to read the fashions and the daily [illegible]
As before she was my "dearie"—
And—honestly—[illegible]
I've been just a trifle prouder of Mirandy ever since!

—W. Kee Maxwell in Judge

MONTANA WON OVER BY PROSPERITY OF SUFFRAGE IDAHO

Treasure State Granted Women Vote Because Figures Proved It Helped Progress

An illuminating comparison between Idaho, a State which has had woman suffrage for nineteen years, and Montana, which has had it less than a year, is the best reply suffragists can make to the arguments of the opponents of equal suffrage who declare that disastrous results follow the granting of votes to women. The two states lie side by side, with no marked difference of climate, resources, occupations, or type of population. Both are frontier States with mining as the chief industry. Idaho has had woman suffrage since 1896, Montana secured it at the last election, so that her figures are those of a nonsuffrage State.

In 1890 Idaho's population was 48,385; Montana's 132,159. In 1910 Idaho's population was 325,594, Montana's 376,053; percentage of increase for Idaho nearly 300 per cent, for Montana less than 200 per cent. The assessed value of property in Idaho in 1913 was $422,000,000; in Montana in 1913, $341,000,000. Percentage of homes owned in Idaho 71.6 per cent; in Montana 56.6 per cent. Road appropriations in Idaho in 1915, $250,000; in Montana in 1915, $10,000. Saloons in Idaho, 195; in Montana, 2,563. Convicts in Idaho in 1910, 287; in Montana, 963. Paupers in Idaho in 1910, 97; in Montana 415. Legislators, per diem, in Idaho, $5; in Montana, $10. Illiteracy in Idaho, 2.2 per cent; in Montana, 4.8 per cent. With these figures staring her in the face, Montana decided last election day to start her women voting.

Do You Know

That in every State and country where the franchise has been extended to women, the vote of the men has steadily risen?

In our own country the vote of the men is larger in the equal-suffrage States than in most of those in which women have not yet been granted the ballot.

Nine States.

Since January 1, 1915, nine States of the Union have joined the onward march of progress by passing suffrage bills, providing for the amendment of their constitutions to enable women to vote. These States are: Massachusetts, New York, New Jersey, Pennsylvania, Iowa, West Virginia, Arkansas, Tennessee and South Dakota. In Massachusetts, New York, New Jersey and Pennsylvania the question will be submitted to the voters at the coming fall elections. In New Jersey the measure will be voted on first, as the New Jersey elections come in September, six weeks before those in the other campaign States.

Heard on the Trolley.

First man—"Say, when women get the vote d'ye suppose they'll go to war?"

Second Man—"No, I don't suppose they will, but I [illegible] where we'll go."

NEIGHBOR, DO YOU KNOW

That for twenty years [illegible] of California tried in vain to pass the [illegible] land law which would make impossible the extortions of title guarantee companies and would provide for registration and speedy transfer of land? Do you know that last fall, three years after the enfranchisement of women, this law was adopted with a majority of [illegible] by the help of voting women? This was an important measure for California farmers, and no people realized it more than the women. Do you think there is anyone who appreciates your work more than the women who make butter and gather eggs? Don't you think it is about time that the woman who has been your partner on the farm becomes your partner at the polls?

RECENT DEATHS.

Mrs. Catherine Harget, widow of the late Adam Harget, died at the residence of her son, William Harget, Union township, Adams county, April 9, aged 77 years and 1 day. She is survived by the following children: Noah, William and Clayton Harget, and Mrs. Emma Woods, of Littlestown, Elder Harget of York, Miss Ellen Harget of Gettysburg, Mrs. George Fissel of Abbottstown, and Mrs. Edwin Sprenkle of Hanover. Also one sister, Mrs. Henry Byers of Littlestown. Funeral and interment at St. Bartholomew's Church on Monday, April 12.

EMANUEL YOHE of Straban township died on last Thursday evening from diabetes, aged 70 years and 16 days. He was a son of the late Peter and Salome Yohe, and a carpenter by trade and resident in Hamilton township for many years. The funeral was held on Sunday with interment in New Oxford Cemetery. He leaves a wife, one daughter, Mrs Harry Zepp of Straban township and is survived by the following brothers and sisters: Peter Yohe, of East Berlin; George Yohe, of Pleasant Hill; Howard H. Yohe, of Hamilton township; Mrs Sarah McGuigan, of York; Mrs. Amanda Felix, of Virginia, Ill.; and Miss Mary Yohe, of Gettysburg.

JOHN S. KELL, a well known York lawyer, who has frequently practiced in our courts met death Monday night. He was in train going from Lancaster to York. When latter place was reached, his baggage was found. Later his body was found along track horribly mangled. He was 53 years old.

GEORGE H. DIEHL, well known in this county, a Chicago Stock Yarder and dealer died in Chicago on Monday in his 78th year. Years ago he drove bunches of cattle into the county and sold them. He has lived in Chicago since 1870. He was related to L. M. Gardner and Thomas G. Neely, Esq., of York Springs and leaves a wife, son and daughter.

GEORGE W. SHEFFER died recently at West Fork, Arkansas. He married Miss Mary Binder of East Berlin, who survives with a number of children. He has lived in the west 27 years.

WILLIAM HEIGES died at his home near Bermudian from pneumonia, last Friday aged 56 years. The funeral was held on Monday, services by Rev Paul Gladfelter, with interment at Lower Bermudian church. He leaves one son Emory Heiges of Biglerville, one brother and two sisters.

MRS. DAVID CHRONISTER died at Bermudian on Monday aged 70 years. The funeral was held on Wednesday by Rev. Paul Gladfelter with interment at Lower Bermudian Church. John F. Chronister of York Springs is a son.

PAULINE MAY HESS, infant daughter of Mr. and Mrs. Robert Hess of near Hampton died on Monday aged 7 weeks.

Cheap Paint

The cheapest paint is the one that goes farthest and wears best: there is most in a gallon of it.

What is a quart of milk worth? Depends on the milk.

So of paint: depends on the paint. Devoe is worth the top price, whatever it is. Poor paint is worth nothing at all: you've got to pay your painter $3 or $4 a gallon for putting it on; and it isn't worth it.

Devoe goes twice as far and wears twice or three times or four times as long.

The cheapest paint is Devoe at the [illegible] of the market.

DEVOE.

[illegible] J. Winebrenner sells it

"MARK" FOR THE BOOK AGENT

Mr. Gloom of the Town of Sniffles Bewails His Inability to Fight Him Off.

"Some writer once said, 'A wise man learns something every time a fool blunders,'" grumbled J. Fuller Gloom of Sniffles, Mo. "If there is any truth to the statement why don't I quit bucking the other fellows' games as fast as they come to me? There don't need to be any new and enticing variations —I go right up against the same old tottering tricks again and again.

"I am now the proud possessor of numerous ornate lives of the great poets, a five-foot shelf of ponderous piffle, a gilt-topped set of Mrs. Sigourney's woeful poems, all the secrets of the court of Queen What's-Her-Name, the deuce knows how many Dickenses and cyclopedias, till the world seems flat with them; and yet, just as sure as I am a foot high, a few days after it is issued I shall be the owner in fee simple of the next work put on the market.

"What in the hangnation is the matter with me, anyhow? Is it possible that I am not the wise and sensible person I have been flattering myself I am, but instead merely one of the fools from whom wise men gather wisdom?"

No false pretense [illegible] Ely's Cream Balm [illegible] that it speedily and completely [illegible] nasal catarrh and hay fever. Back of this statement is the testimony of thousands and a reputation of many years' success. All druggists, 50c., or mailed by Ely Bros., 56 Warren Street, New York.

ONLY TRANSMITTED BY MILK

Man Cannot Get Foot-and-Mouth Disease by Eating Meat, Declares a Doctor.

That the foot-and-mouth disease cannot be transmitted to human beings by eating the flesh of diseased animals, but can be contracted by drinking unboiled milk or butter made from the milk of an infected cow, is the statement made by Dr E. J. Danek of Chicago, who has studied the disease.

"The symptoms in man," he says, "are as follows: There is fever; this is usually low but may reach as high as 104. It may be accompanied with a chill, loss of appetite, pain in muscles, back and head, with a cramplike pain in the abdomen. Nausea and vomiting are common. The primary seat of infection is the mouth. The disease when uncomplicated is mild. Its average duration is two weeks from the onset. Severe cases may last six to eight weeks.

"This disease is transmissible to man through unboiled milk or butter and cheese and also directly from the saliva or contents of the vesicles of infected animals gaining entrance through abrasions of the skin. It is especially frequent in children and in those whose work brings them in contact with diseased cows. It appears that this disease cannot be transmitted by eating the flesh of infected animals."

WHY DR. JAMESON LAUGHED

Really Amusing That Offended Individual Should Make Such a Complaint to Him.

Sir Leander Starr Jameson, still better known to thousands as "Doctor Jim," has been predicting a great change for the better in South Africa as a result of the stirring events that have been taking place there.

A good story is being told about the days when "Doctor Jim" was administrator of Rhodesia. One of the officials under him was a very pompous individual who rejoiced in a high-sounding double-barreled name. He was very much upset because his colleagues would ignore his real title and persist in dubbing him "Muggins."

At last he could stand it no longer, and went straight to his chief before whom he made a long and indignant complaint.

"I think you will find," said "Doctor Jim," "that you only get called this name when you are inclined to put on 'side'."

"Put on 'side'!" spluttered the other, now thoroughly angry. "I sincerely hope, sir, that you do not give countenance to people calling me by this unseemly name?"

"Well, to tell you the truth, my dear boy," replied "Doctor Jim," laughing genially, "I am afraid that I invented it myself!"

Oh, Ye Good Old Times.

That the big New York hotels are not homelike or comfortable is the plaint of a western Pennsylvania man who makes frequent trips to New York. "I suppose this is New York's idea of what a regular hotel ought to be like," said the visitor as he looked disdainfully about the gold and gilt trimmings of the music room at the Waldorf-Astoria. "But let me tell you there are a lot of things missing right here. Where are the big, comfortable chairs a fellow can sit in while he rests his feet on the brass rail and looks through a big plate glass window at the crowd passing on the street? Maybe you think your regular hotel dweller doesn't miss that window, but you're wrong. And these steam radiators, all gilt and silver or bronze or whatever color they happen to be. Suppose you think they make a fellow who is a thousand miles from home feel so comfortable and homelike as the old round iron stoves that used to decorate every hotel lobby? No sir-e-e. Give me the old-fashioned hotels every time."—New York Times.

Historic Old London Tavern.

St. John's gate tavern, London, has been closed as a public tavern and taken over by St. John Ambulance society, which has its headquarters at the gate itself. The tavern may almost be said to have come into its own again, as in olden days it formed the gate of the Priory of St. John of Jerusalem, the nave, aisles, and bell tower of which were pulled down to supply material for the erection of the palace of the Protector Somerset. After its conversion into an inn it was partially destroyed by Wat Tyler after his march from Dartford to London, and the priory was also sacked by Henry VIII. It was in this tavern that Doctor Johnson wrote many of his essays.

The Joker.

Apropos of the German spy scare in France and England, Lapsley Wilson, at a luncheon at Nice, on the French Riviera, told an anecdote.

"It was at the time," said Mr. Wilson, "when concrete beds for guns were being found, according, at least, to rumor, all over the allies' territory. At this troublesome time an American in Paris went up to a policeman and said, mysteriously:

"'Pst! Are you looking for German spies?'

"'Mais oui!' said the policeman, taking from under his cape his notebook and pencil.

"'Then,' said the American, 'go to the Hotel de Blanc and arrest the proprietor. He's put in at least two concrete beds there. I know, because my wife and I slept in 'em last night.'"—Washington Star.

NewspaperARCHIVE® NewspaperARCHIVE®

THE CARLISLE PRESBYTERY

DISPOSES OF ROUTINE WORK WHILE IN SESSION HERE.

Rev. F. E. Taylor of Gettysburg Named as Oone of Three Comsioners to General Assembly.

In presenting our readers in full last week the very valuable historical paper of Rev. F. E. Taylor, giving the history of the Presbyterian congregation during the 175 years of its existence, the story of the proceedings of the Carlisle Presbytery held in this place last week had to be omitted.

About eighty ministers and elders were in session. The opening meeting of the spring session of the Carlisle Presbytery was on Tuesday afternoon, Vice-Moderator Rev. Geo. S. Rentz of Hershey, turning the gavel over to Moderator-elect Rev. Thomas C. McCarrell of Middletown. The following officers were elected: Stated Clerk for five years, Rev. R. B. McClean of Mechanicsburg; Permanent Clerk for five years, Rev. G. F. Fulton of Mechanicsburg; Temporary Clerk to serve one year, Rev. George S. Rentz of Hershey; Reading Clerk for period of one year, Rev. William B. Cooke of Harrisburg ,and Treasurer, Rev. Thomas J. Ferguson of Silver Spring.

Two new members were received into Presbytery, Rev. J. Marshall Rutheriord, who will become pastor of the church at Waynesboro, to replace Rev. W. H. Orr, who was removed to another Presbytery, and Rev. Alexander Urquarhart, who becomes paster at Greencastle, in the place of Rev. J. B. Ferrel, who is engaged in evangelistic work. S. Reynolds Diehl, a graduate of Pennsylvania College, a native of Cashtown, was licensed to preach. Jacob V. Koontz was ordained to the ministry and will become assistant pastor at the Union Church, in the Canal Zone, Isthmus of Panama.

Tuesday evening Rev. George S. Rentz preached the sermon to a large audience. Rev. Robert M. Ramsey reported on the "State of Religion" in the Presbytery, and Rev. James E. Clark made an address on "The Importance of Religion and Education." Musical features were a violin solo by Mr. Sammel of College and selections by a male quartet.

On Tuesday evening the following resolutions were presented by the Rev. S. Wylie, of Middle Spring, and carried unanimously.

"The Presbytery of Carlisle, in semi-annual session at Gettysburg, on this 13th day of April, 1915, composed of 63 ministers, 243 elders, and 10,028 members, make record that we are unalterably opposed to the Brooks high license law, giving to our judges the right to determine who shall or who shall not sell intoxicating drinks to their men.

"That we most heartily commend the heroic effort put forth by our worthy Governor, Martin G. Brumbaugh, to secure a local option law at the hands of the present Legislature.

"Resolved, that these resolutions be sent by the clerk of Presbytery to each of the senators and representatives in the bounds of this Presbytery, namely Lebanon, Dauphin, Cumberland, Adams, Fulton, Franklin and Perry counties.

"Resolved, that the example of Presiding Judge Seibert, of Perry county, in refusing all licenses to sell liquor in Perry county, be especially commended by Presbytery and the same be sent to this honored judge."

Wednesday morning reports from churches and committees were received and Newville selected as the place for the fall meeting of the Presbytery and Rev. E. E. C. Curtis of Harrisburg was chosen moderator for that meeting.

Wednesday afternoon Rev. F. E. Taylor, pastor of the local church, was named as one of the three commissioners to the General Assembly to meet at Rochester, New York, on May 20th. The appointment is one of the most desirable made by Presbytery. There were six nominations and the other two successful candidates were Rev. James J. Glenn of Dickinson, and Rev. George S. Rentz of Hershey. The alternates are Rev. Will H. Dyer of Millerstown, Rev. George R. Bernhard of Carlisle, and Rev. George A. McAllister of Chambersburg.

The lay delegates elected by Presbytery to the meeting of the General Assembly were J. U. Neely of Lower Marsh Creek; J. H. Blair of Harrisburg; and Judge Seibert of New Bloomfield. The alternates were George C. Glenn of Lebanon; Samuel W. Fleming of Harrisburg, and R. S. McDowell of Mercersburg.

The delegates attending Presbytery were given an automobile trip over the battlefield after adjournment of session Wednesday afternoon.

175th Anniversary.

Some of the features of the 175th anniversary of the Presbyterian congregation were the History of the Church by the pastor, Rev. F. E. Taylor, read on Wednesday evening, which appeared in our last issue, and History of the Cavalry Hospital in the church by Mrs. Salome M. Stewart, and address by Rev. James McConaughy at the same meeting, and at meeting on Thursday evening various papers were read, and recollections and reminiscences given.

The following valuable historical sketch of the Sunday School was read:

The Sunday School.

Mr. Robert Raikes of Gloucester, England, in June 5, 1780 started a movement which has developed into the Sunday School. This spread and found its way to America, one of the first schools being in Hanover Co., Va., in 1786. That the work did not meet with favor in all its ways the following will show: "In Charleston, S. C., the Rev. Charles Daughaday "was severely beaten on the children in that vicinity." Under such hardships the work was done then. Spared then let us rejoice and serve faithfully.

For 25 years after the Revolutionary War, owing to the exhausted condition of the country, and a low state of religious activity, the Sunday school made but little progress in America. The movement only began its successful era when its first pupils were grown and became teachers.

During the first quarter of the 19th century The American Sunday School Union was organized, an institution still existing, and to-day a scholar of this Sunday School, Rev. James McConaughy is its honored editor. In 1825 this publication estimated that there were 1,250,000 cholars enrolled in the Sunday Schools in all countries.

This work came prominently before the American Churches in 1825-1830. The first Sabbath School in Gettysburg was a union school elaborately planned to be conducted according to the constitution of the organization as follows: "There shall be four separate schools, one for colored people, to be held in the Academy (on High street), three for whites, one in each of the churches." This organization was made in 1820. The churches then in town were the Presbyterian on North Washington street, the German church and the one on West High street.

"Evidently," says Mr. McPherson, "this machinery for four schools did not work..... and the result was but one school, and that in the old Academy."

With perhaps one exception in the list of 11 teachers preserved, 12 are Presbyterian names.

"This school continued during 1820, '21, '22, and '23, when we lose all trace of it, having been probably discontinued."

"Between 1823 and 1827, a Sabbath School was organized in the old German Church which stood on the site of the present Reformed Church. It probably existed but a brief period."

"The next Sabbath School organized in Gettysburg, (and the first denominational school) was that of the Methodist Church in the fall of 1826."

The early records of this school are defective, but the organization seems to have continued unbroken until the present time. This being the case the Methodist school is the oldest living school in the town.

"The next school was the "Gettysburg Sabbath School Society" organized in 1827," out of which grew the Presbyterian school, German Reformed, St. James (Lutheran), and Christ (Lutheran)." In this school "the Spelling Book was a class book equally with the Bible."

In 1834 the Presbyterians withdrew from this union school and formed the 2nd congregational school in Gettysburg.

From the same union school the Reformed school was organized in 1839, and St. James in 1840." Those remaining in the union school became "the Sabbath School of Christ Church."

From these statements we see that while the life of our school as Presbyrerians began in 1843—the school really dates back to the organization of the Gettysburg Sabbath School Society early in 1827.

The church edifice then stood near the site of the present Ice Plant. On December 3, 1834, Rev. James C. Watson, D.D., the pastor, stated to the trustees "that it was then in contemplation to form a Sunday School to be under the superintendence of himself and the Session of the Church. Whereupon the following resolution was offered by Elder Moses McClean and passed unanimously:

Resolved, That the privilege of the Church be tendered for the use of a Sabbath School about to be formed to be under the superintendence of the pastor and session of the Church.

On the same date this action was taken by the Session, the following preamble and resolution were adopted, viz.:

Whereas, The congregation of Gettysburg having resolved to organize a Sabbath School and having resolved that it shall be under the care of this Session, therefore,

1. Resolved, That the Session cordially receive such Sunday School under its care;

2. Resolved, That Messrs. Watson, McClean and Dickey be a committee to have immediate oversight of the school.

The school held its first session on the afternoon of Dec. 14, 1834. We are over 80 years old. Our school should observe its natal day annually.

The committee reported at next meeting of Session, March 21, 1835, as follows: "Since our appointment we have attended the school alternately every Sabbath. We rejoice in being able to state that the school was commenced under very favorable auspices, and is now in a flourishing condition. The number of children in attendance, as recorded on the register, is 120; and the average number in attendance every Sabbath is about 100. The children in general appear to make progress; and the teachers seem to take an interest in their work. The shorter catechism is statedly taught to those children who belong to the Church, and all the scholars who can read the Scriptures are examined publicly on the union questions. Your committee consider this school of great importance to the Church, and they hope that it will be cherished by the prayers of the Session. This school is under the control of the Session, and the committee would respectfully recommend that the Session should take an interest in its prosperity. Let each member of the Session visit the school and encourage the teachers and children in their exercises; and above all let each member remember the important institution at the throne of grace, and then we may expect the school to be a blessing to that Church of which we are the overseers."

Early after the new building was finished on the present site the basement was ready for occupancy and on April 4, 1835, the school moved into it. The Session minutes of that date record the action as follows: "The session then proceeded to the church and took possession of the basement story of the church for the use of the Sunday School, when the session and congregation united in prayer to God for his gracious presence and blessing upon the school."

The next notice about the Sunday School is with reference to change of the hour of meeting, which was left to the school to determine. This was in May 1837. What change was made we are not told.

Elder George Arnold was the efficient Superintendent during the latter part of Dr. Watson's, through Rev. Johnston's, and during most of Rev. Van Wyck's pastorates. So far as I can learn from the records he was succeeded by Robert G. McCreary who was long in the responsible office of Superintendent. Some present as children were trained in the gospel story under this faithful man's leadership. At a meeting of the congregation, May 4, 1874, "On motion of Rev. S. S. Smith it was resolved unanimously that the thanks of the congregation be hereby tendered to Robert G. McCreary for the untiring energy and devotedness with which he has for a number of years past discharged the duties and performed the arduous services of superintendent of the Sunday School of this Church."

I notice that there are no records in the roll of the Sunday School from Sunday June 21, to Sunday, November 8, 1863. This is an eloquent silence. I take it to mean that the sessions of the school were interrupted for that period as a result of the battle. There is more expressed in this omission than we are able to read. I do not know why the school should have been interrupted so long. We do know that the hospital continued in the church some weeks after the battle, but not so long as this woul dindicate. We know that the church room was prepared for worship after extensive cleaning and repairs after the hospital vacated it. But it all shows how thoroughly war unsettles and stops many of the activities that make for the peace and upbuilding of men.

The following minute of Nov. 8 appears: "Re-opened school after long suspension. 9 female teachers, 15 boys and 21 girls attended. Organized 4 boys' classes: No. 1, Mrs. Agnew; No. 2, Mrs. E. McAllister; No. 3, Miss M. Barr; No. 4, Miss S. Van Patten. The final class was left till next Sabbath. Rev. Mr. Finney, the pastor at that time, opened the school and as there was no librarian present, collected the library books and distributed Sunday School newspapers. Arranged lesson for classes in Jacobus' lesson book."

Mr. McCreary was an active superintendent, interested in everything that would be of advantage to the Sunday School. Under his leadership the school library was materially built up. I find a list of subscribers "to increase the library of the Presbyterian Sabbath School" with 52 names, and a total of $48.50. The Superintendent shows his interest by putting down $10.00 on this paper. In May and Novembebr 1866 I find receipted bills for Sunday School library books totaling $44.55. In an excellent annual report Superintendent McCreary says: "We have 60 pupils, 25 males and 35 females."

Those present every day and those who were absent but one or two days were set before the school as an example of faithfulness for all to imitate. Reporting the contributions of the school we read: "We have given to Domestic Missions $21; to Foreign Missions $30; to the Board of Education $1.13; Publication $1.75; Church Extension $4.30; Bible Society $4.25; Freedmen $3.41; Library $37.89; making $103.76, and adding to this the amount collected by Miss Barr and Miss Kate McCreary, $48.50, we have an aggregate of $152.26 raised by the school within the year. I regard this as a very favorable indication of the state of feeling in the school because an enlarged spirit of liberality is a certain fruit of the love of God in the heart." Here in a school of 60 members over $2.50 per member was contributed. Few records will be found to exceed that. And this was the year following the close of the Civil War.

But still better, we note this: "Fifteen members of our classes have within the year been led to consecrate themselves to the service of God." One-fourth of the scholars gave themselves to Christ in the year. Shall we not hold this up as a standard to be reached by our school this year? To this end we may well heed this earnest leader as he adds: "Let us pray for more enlarged manifestations of the divine goodness in the conversion of every precious soul connected with our school..... 'With God all things are possible.'"

According to a report of an Adams County Sunday School Convention held in Gettysburg, January 21 and 22, 1874, the Presbyterian school had 19 officers and teachers, 76 scholars, was open twelve months of the year, paid $25 for running expenses, and $30 for benevolences.

The minutes of the Sunday School seem to be lost for the period from July '68 to November, '93. David Wills became a member of the Church June 20, 1858, and a short time after was elected an elder. He was for many years Superintendent of this school, succeeding Elder McCreary, doubtless in '74. Mr. Wills was an efficient superintendent, as many are testify who are yet with us, and received their early impressions in faith under the teachings of that time.

For many years the school held its sessions in the church room. We owe our present commodious quarters to the initiation and enterprise of Dr. Hamilton, together with the liberality of the members of the Church in '76, and their interest in the Sunday School.

After the gloom in the records we find that on December 17, 1893, 2 officers, 10 teachers and 12 scholars attended. This would indicate a roll of about 24 members. On June 10, '94, Children's Day, the offering for the Sunday School Board was $26. This should be herald before the school to-day. Then the attendance climbing through the following years, reaching its highest point, 120, December 19, 1897. In this record book we begin to get acquainted with some teachers who are still at

day School was cut short by his death. By his demise the community, the Church and the Sunday School lost a valuable leader. The membership of the school at the close of his superintendency was 141.

In January, 1895, the following is the corps of teachers: Mrs. Walter, Mrs. Buehler, Mrs. Harper, Mrs. Cecelia Sweeny, Miss McClellan, Miss Montfort, Miss Emily Horner, Miss Ella Kerr, Miss Annie McPherson, Mrs. Krauth.

Elder Charles McCurdy succeeded Judge Wills as Superintendent, filling the office faithfully and efficiently.

Mr. McCurdy was succeeded by Prof. Dorsey Hunter ,who was teaching in the public schools of Gettysburg. In a brief interregnum, Rev. D .W. Woods acted as Superintendent, Mr. Frank McAllister taking up the work after him for a time. He was followed by Mr. Harry J. Montfort, who with one or two short breaks, filled by Rev. Wods, had charge until about September 1912. The present efficient Superintendent, Mr. Robert K. Majors, was at that time installed in office and has served faithfully since.

No school is blessed with more efficient and steadfast corps of officers and teachers than is this. The following is the staff:

Superintendent, Robert K. Majors.
Assistant, Harry J. Monfort.
Secretary, Miss Rosa Scott.
Treasurer, Miss Annie Monfort.
Librarian, Hugh McIlhenny.
Assistant, John Noel.
Pianist, Miss Ethel Zincand.
Teachers:
Men's Bible Class, Rev. F. E. Taylor.
Women's Bible Class, Miss Ella Kerr.
Class No. 3, Miss Annie McIlhenny.
Class No. 4, Prof. J. Allen Dickson.
Class No. 5, Miss Elizabeth Hess.
Class No. 6, Mrs. W. F. Gilliland.
Class No. 7, Mrs. J. C. Knox.
Class No. 8, Miss Rosa Scott, an organized class.
Class No. 9, Will S. Taylor.
Class No. 10, Miss Irene Burford.
Class No. 11, Miss Ruth Bigham.
Superintendent of Primary Department, Miss Margaret Barr.
Assistant, Miss Rachel Scott.
Organist, Miss Anna Gilliland.
Teachers, Miss Barr, Miss Rachel Scott, Mrs. F. E. Taylor.
Assistant Teacher, Miss Katherine Jacoby.

We have closed another successful year of the school. Our organization has reached a high state. Last year we stood among the majority of the counties in the state in the front line according to the State Association's requirements. This year, by some special work, co-operated with the schools of the county we should win the advanced standard for Adams county.

We report to Presbytery 22 officers and teachers ,and a total membership of 157. Sixty-seven members are in full membership of the Church, 21 of these uniting with the Church last year.

We have 23 children on the Cradle Roll, and 52 adults connected with the Home Department. Thirty scholars are in our organized classes.

We gave last year to Home Missions $20, to Foreign Missions $25.

(Continued on page 4).

MARRIAGES.

FEESER — COLLINS — On Saturday April 10th Earl F. Feeser of Littlestown and Miss Louise E. Collins, daughter of Mr. and Mrs. C. C. Collins were married by Rev. Irvin S. Ditzler of York. They were attended by a brother and sister of the bride. Warfield Collins and Miss Rena Collins.

* * *

BAKER — WINGERT — Miss Alice Wingert, a daughter of Mr. and Mrs. William Wingert, and William E. Baker, son of Mrs. Lena Baker, both of Franklin township were married by Justice of the Peace Harnish at his office last Saturday afternoon.

* * *

SPEALMAN—TRIMMER—Lewis W. Spealman, son of Mr. and Mrs James A. Spealman, of York Springs and Miss Fannie Trimmer, of Dillsburg, were married at the Methodist parsonage in Gettysburg on Monday by Rev. R. S. Oyler. They have gone to housekeeping in York Springs where the groom is a barber.

ANSWER THE CALL.

Gettysburg People Have Found That This is Necessary.

A cold, a strain, a sudden wrench.
A little cause may hurt the kidneys.
Spells of backache often follow.
Or some irregularity of the urine.
A splendid remedy for such attacks.
A medicine that has satisfied thousands
Is Doan's Kidney Pills, a special kindney remedy.
Many Gettysburg people rely on it.
Here is Gettysburg proof.

John J. Tawney, 234 Baltimore St., Gettysburg, Pa., says: "I still use Doan's Kidney Pills, in fact I always keep them in the house. I take a few doses occasionally and they keep my kidneys in good working order. I suffered off and on from pains in my kidneys and I was so lame and stiff that I could hardly get out of bed. Someone advised me to try Doan's Kidney Pills and I got a supply at the People's Drug Store. It didn't take them long to give me relief. You may continue publishing my former endorsement of Doan's Kidney Pills."

Price 50c, at all dealers. Don't simply ask for a kidney remedy—get Doan's Kidney Pills—the same that Mr. Tawney had. Foster-Milburn Co., Props., Buffalo, N. Y.

A. Burton Miller of near Littlestown has filed suit against his father-in-law, Edward Shaffer, claiming

List of Jurors

List of Grand Jurors drawn March 22, 1915, for the Court of Quarter Sessions of the Peace, Court of Oyer and Terminer and General Jail Delivery to be held at Gettysburg in and for the County of Adams the fourth Monday of April A. D., 1915.

GRAND JURORS.

Adams, Bert, farmer, Highland Twp.
Alleman, J. Burton, printer, Littlestown Bor.
Bittinger, John R., farmer, Berwick Twp.
Bowey, James C., farmer, Liberty Twp.
Dougherty, Harry B., farmer, Cumberland Twp.
Decker, Charles, farmer, Straban Twp.
Fiddler, Howard, farmer, Straban Twp.
Fohl, Calvin, agent, East Berlin Bor.
Hartdagen, James, shoemaker, Gettysburg Bor., 1st ward.
Henning, William, baker, Gettysburg Bor., 1st ward.
Hilterbrick, George W., gent, Littlestown Bor.
Irvin, George W., farmer, Highland Twp.
Lerew, Clinton T., farmer, Huntington Twp.
Menges, Charles, farmer, York Springs Bor.
Martin, Francis, cigar maker, McSherrystown, 2nd ward.
Menges, William S., miller, Germany Twp.
Plank, Luther, miller, Butler Twp.
Shank, Calvin, clerk, Gettysburg, 2d ward.
Snyder, Howard A., farmer, Mt. Joy Twp.
Sneeringer, E. T., farmer, Oxford Twp.
Stover, J. F., farmer, Franklin Twp.
Spangler, Howard, cigar maker, Littlestown Bor.
Thomas, W. E., farmer, Tyrone Twp.
Waltman, S. E., mail carrier, Gettysburg, 1st ward.

PETIT JURORS.

List of Petit Jurors drawn March 22, 1915, for the Court of Quarter Sessions of the Peace, Court of Oyer and Terminer and Generaal Jail Delivery to be held at Gettysburg in and for the County of Adams on the fourth Monday of April A. D., 1915.

Baker, William P., farmer, Mt. Joy Twp.
Bireley, J. C., agent, New Oxford Bor.
Brough, Harry, farmer, Latimore Twp.
Cashman, T. N., farmer, Latimore Twp.
Carns, Nicholas, plasterer, Abbottstown Bor.
Crum, S. H., laborer, Menallen Twp.
Divine, James I., cigar maker, Conowago Twp.
Deardorff, Charles, farmer, Franklin Twp.
Duttera, George H., grain dealer, Straban Twp.
Feiser, R. P., Vet. Surgeon, East Berlin Boro.
Haverstock, Gilbert A., blacksmith, East Berlin Bor.
Horner, Silas Mack, farmer, Mt. Joy Twp.
Heltzel, Edward, farmer, Mt. Pleasant Twp.
Kauffman, C. B., farmer, Reading Twp.
Kapp, William E., agent, Biglerville Bor.
Kennedy, William I., farmer, Huntington Twp.
Ketteman, C. D., farmer, Franklin Twp.
Kohler, Samuel, farmer, Oxford Twp.
Knouse, I. D., farmer, Menallen Twp.
Kauffman, Lemuel, gent, East Berlin Bor.
Lievensberger, John, sexton, Conowago Twp.
Miller, H. L., farmer, Mt. Pleasant Twp.
Newman, Charles W., farmer, Mt. Joy Twp.
Redding, Nicholas, laborer, Gettysburg, 1st ward.
Piffer, Charles J., farmer, Cumberland Twp.
Riggeal, William, farmer, Franklin Twp.
Redding, Joseph, guide, Gettysburg, 1st ward.
Snyder, Dr. Wm. R., dentist, New Oxford Bor.
Snyder, Charles, farmer, Latimore Twp.
Strausbaugh, E. F., farmer, Hamiltonban Twp.
Staub, Cletus A., laborer, New Oxford Bor.
Spangler, Levi, gent, Biglerville Bor
Smith, Hon. C. D., merchant, McSherrystown Bor.
Trostle, Edward, carpenter, Gettysburg, 1st ward.
Weikert, Charles M., farmer, Mt. Pleasant Twp.
Winand, Mervin, farmer, Reading Twp.
Yohe, Clayton B., farmer, Hamilton Twp.
Young, Charles S., farmer, Huntington Twp.

SEALED PROPOSALS

Sealed proposals for the erection and construction of a reinforced concrete arch bridge will be received by the Commissioners of Adams County and the Controller of York County, State of Pennsylvania, until 10.00 o'clock A. M., April 27th 1915, and publicly opened at the office of the Commissioners of Adams County at 2.00 o'clock of the same date at Gettysburg, Pa.

For a reinforced Concrete Arch Bridge over Beaver Creek, near East Berlin, between Adams and York Counties, on the road leading from East Berlin to Spring Grove.

One span 45'—0", rise 8' with parapet and wing wall as shown on plans, plans.

Bidders are requested to submit with their estimates a plan showing the method they intend to use in reinforcing this bridge; which must meet the approval of the joint Board of Commissioners and their Engineer.

Specifications and plans may be seen, and proposal blanks obtained at the Office of the Commissioners of Adams County and at the offices of the Commissioners and Controller of York County in Gettysburg and York respectively.

No bid will be received unless a certified check for the sum of 10 per cent. of the bid, payable to the Commissioners of either county is enclosed with each bid or deposited with said Commissioners or Controller before 10.00 o'clock A. M. of said date, as a guarantee if the bid is accepted a contract will be executed by the bidder within ten (10) days after notice of award of contract.

The successful bidder will be required to give bond with security approved by joint Board of the County Commissioners, in a sum equal to the contract price of the work, conditioned for the faithful performance of the work set forth in the contract, and upon the completion of the work called for in the contract, and before final payment is made, the contractor shall enter into a bond to the Commissioners of both counties with such sureties as they shall approve: in the sum of the contract price guaranteeing the integrity of the bridge for one year from date of completion, said guarantee covering design, workmanship and materials.

Each bid must be sealed and addressed to the Commissioners of Adams County, Gettysburg, Pa., or the Controller of York County, York, Pa., and endorsed on the outside of the envelope containing, "Proposal for the erection of Inter-County Bridge."

The joint Board of County Commissioners reserve the right to reject any or all bids.

By order of the joint Board of County Commissioners of the Counties of Adams and York on the 20th day of March A. D., 1915.

N. R. BEAMER
S. M. KEAGY
S. Mc. EICHOLTZ
County Commissioners of Adams County.

Attest:
GEO. W. BAKER, Clerk.

J. N. FLINCHBAUGH
Z. S. SHAEFER
J. T. GRIM
Commissioners of York County.

Attest:
EDW. S. BRILLHART, Clerk.

EXECUTOR'S NOTICE.

Notice is hereby given that letters testamentary on the last will and testament of Geo. Fickes, late of Huntington township, Adams county, Pa., having been granted to the undersigned, all persons indebted to said estate are requested to make immediate payment and those having claims or demands against the same will present them without delay for settlement to the undersigned.

GEO. W. FICKES,
York Springs.

Or his Attys.,
Wm. & Wm. Arch. McClean.

Cracks in Floors

Are unsightly, unclean and unsanitary.

GRIPPIN'S FLOOR CRACK FILLER

is the "Standard" and permanent remedy. Easily applied by anyone. Costs about $1 per room. Sold by dealers in Paints—but refuse all substitutes. Our free booklet on how to finish floors will save you $$. Address Grippin Mfg. Co., Newark, New York.

FREE If you suffer from Kidney or Bladder trouble, send us your name together with names and address of two others similarly afflicted and we will mail you

FREE—ONE WEEKS' TREATMENT

of our reliable S.S. Kidney and Bladder Pills.

THE S. S. DRUG CO., CARDINGTON, OHIO.

Are You Getting Ready to Build?

If so let us supply the building materials—Lumber, Roofing, Slate, Terra Cotta Tiling, Patent Wall Plasters. Dealer also in COAL, WOOD and PREPARED COKE.

CONSIDER THE FOLLOWING ATTRACTIVE CEMENT SUGGESTIONS

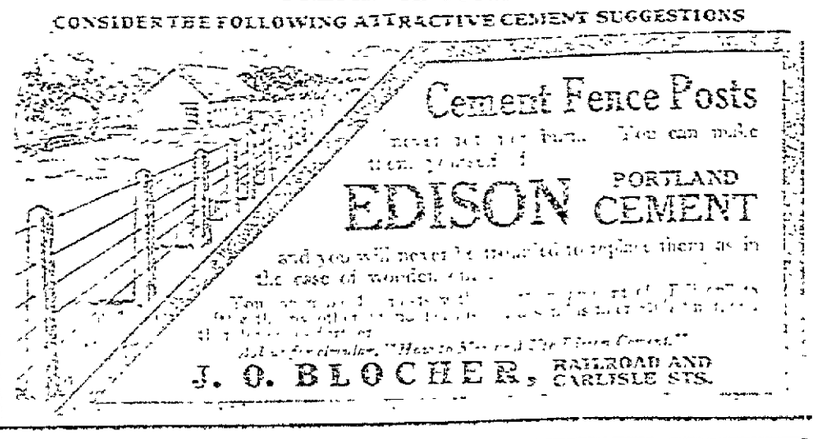

"Is It a Boy or Girl?"

A baby's sickness is looked upon as a matter of course; most infant troubles can be prevented if you administer

Dr. FAHRNEY'S TEETHING SYRUP

NEWSPAPER ARCHIVE®

LIGHTNING STROKE KILLS

MRS. MARY E. MARTIN ON AVENUE OF McSHERRYSTOWN.

Bolt Tears Shoes From Her Feet. Death Was Instantaneous.

Mrs. Mary E. Martin, wife of Lewis Martin of McSherrystown, was struck by a bolt of lightning as she was going to her home from the home of her mother. Death was instantaneous, and when the unfortunate woman was discovered her face was deeply discolored and blood was running from her nostrils. The shoes were torn from her feet and one of them was thrown to the other side of the street, being found on a bank. She was a daughter of Mrs. Agnes Esterline of McSherrystown and was about 50 years old. Besides her husband she is survived by two daughters, Mrs. Harry Leonard of McSherrystown, and Mrs. Roswell H. Miller of Hanover; and two sons, David Martin of Oxford township, and Jos. Martin of Hanover.

Mrs. Lydia S. Little, widow of Isaias Little, died at her home on West Middle street on Sunday at the advanced age of 92 years, 3 months and 23 days. She was a native of Straban township, the last of nine children of Mr. and Mrs. Cornelius Brinkerhoff. She was the second wife of Isaias Little of this place who died in 1862. The funeral was held on Tuesday, services by Rev. J. B. Baker, interment in Evergreen Cemetery. Her nearest relatives were several step-children, one Duncan Little of Chambersburg, attending the funeral. Mrs. Ephraim Lady is a niece and Beniah Spangler a nephew of deceased.

Mrs. Mary Rider, wife of James F. Rider of Round Top died last Friday after a week's illness aged 68 years, 2 months and 1 day. Her maiden name was Miss Mary Collins, a daughter of the late Edward Collins of Two Taverns. The funeral was held on Monday, requiem high mass by Rev. Father Boyle in St. Francis Xavier Church and interment in the Catholic Cemetery. She leaves besides her husband the following children: Mrs. J. J. Redding, Wm. Rider, and Charles Rider of Cumberland township, James Rider of Waynesboro, John Rider of East Berlin, Clayton Rider of Mt. Joy township; also one sister and two brothers, Mrs. Hamilton Bucher and Amos Collins of Gettysburg, and C. C. Collins of Two Taverns.

Mrs. Susan Barbara Hoffman, wife of Samuel Hoffman of Biglerville, died Monday after an illness of eight days from bronchial pneumonia aged 75 years and 11 days. She leaves her husband, Samuel Hoffman, to whom she was married 56 years ago. She also leaves the following children: Clarence Hoffman, Mrs. M. J. Settle, Mrs. J. H. Seasley, and Mrs. C. E. Ronzer of Biglerville, and Dr. F. A. Hoffman of New Holland. One brother, William F. Slaybaugh, Center Mills, also survives. Funeral on Wednesday, interment at Centerview Cemetery, Biglerville, services by Rev. H. T. Denlinger, pastor of the Biglerville United Brethren Church.

Mrs. Ann Maria Burgard, wife of John Burgard of York county, died on Monday aged 76 years. She is survived by her husband and four sons, Jacob, Peter, Jonas and John, all of near Bigmont, York county; a step-son, Noah Burgard, of York, and one brother, Samuel A. Wertz of Hanover, and a sister, Mrs. Jacob Ditzler, of Abbottstown, also survive. Funeral Thursday, interment at Holtzschwam Church.

Mrs. Louise Unger, widow of William Unger, died at the home of her daughter, Mrs. Josiah Sterner of York county, aged 87 years, 2 months and 21 days. She was a daughter of the late Henry and Rebecca Willet of Adams county. She is survived by the following children: George Unger of Pennville, Emanuel Unger of Brook, Ind., David Unger of Hanover, Mrs. John Schriver of near New Oxford, Pa., and Mrs. Josiah Sterner with whom she made her home. The funeral was held on Wednesday, interment at St. Bartholomew's Church.

Mrs. Elizabeth Annie Starner, wife of William Starner, died at her home at Starner's Station, Monday from heart disease and dropsy, aged 59 years and 12 days. Mrs. Starner was a daughter of Mr. and Mrs. John Group deceased. She leaves her husband and the following children, Harrison M. Starner of Starners' Station, Clarence M. Starner of Harrisburg, Rudolph U. Starner of Mt. Holly Springs. Three sisters and three brothers survive. Mrs. Jacob Spangler and Mrs. John Hoff of [illegible], Miss Alice Group of Gettysburg, Franklin Group of Franklin Grove, Ill., Tillman Group of Battle Creek, Mich., Jacob Group of Biglerville. Funeral was on Thursday, interment at Goodyear.

Mrs. Caroline E. Routsong, widow of Jacob Routsong of Bendersville, died on Monday after a week's illness, aged 74 years, 9 months and 16 days. Mrs. Routsong was a daughter of Mr. and Mrs. Joseph Cline of Cline's Church. She leaves the following children: Mrs. Lizzie Biddle of Gettysburg, Mrs. E. W. Sowers, Mrs. Edward Black, Mrs. H. M. Rice, Harry Routsong, and Jonas Routsong, all of Bendersville, and Mrs. Robert Wonders of Wilkes-Barre. One brother, Joseph Cline of Carlisle, survives. Mrs. Routsong had been a resident of Bendersville for [illegible] years. Funeral on Thursday, services by Rev. Joseph Arnold.

Mrs. Maria Reinsal, wife of Simon Reinsal, and a native of Adams county, died at her home in Lebanon, April 11, aged [illegible] years. She was a daughter of the late Bernard and Margaret Aumen and was born near Two Taverns. She was married to Mr. Reinsal about 46 years ago and has lived in Lebanon all her married life. She was a devout member of St. Mary's Catholic Church, Lebanon. She is survived by her husband and one adopted daughter, Miss Anna Arnold. These brothers and sisters are also living: Cornelius Aumen of Gettysburg, Mrs. Mary Murren of near Hanover, Edward and Sylvester Aumen and Mrs. Lucinda Stansbury and Mrs. Kate Kuhn, all of Littlestown.

Adam Bubb, aged 84 years, who resided on a farm near East Berlin, died April 14, from cancer. He is survived by his second wife and four children, Andrew of York, Adam of Davidsburg, Chas. L. at home, and Mrs. Jane Helsel of East Berlin. Funeral last Saturday, services in the Reformed Church by Rev. Garret, interment in the East Berlin Cemetery.

William N. Slentz, a native of Adams county, died Wednesday of last week in Waynesboro from asthma, aged 73 years and 15 days. He moved to Waynesboro fifty years ago. The "Herald" of that place says: "He was a genial gentleman and had a host of friends with no enemies." The funeral was held last Friday.

Mrs. Rebecca Lingg Oaster, widow of George Oaster, died Friday of last week at the home of her nephew, Nicholas Lingg, New Oxford, aged 78 years, 8 months and 13 days. She leaves one brother, Michael Lingg of Baltimore. Funeral on Monday meeting at the home of Clement Lingg, with whom she lived until recently. Services in the Church of the Immaculate Conception, New Oxford, interment in the Catholic Cemetery at New Oxford.

Mrs. Leah Kopman died suddenly Monday at the home of Edward Moritz, near Seven Hundred schoolhouse, Hamilton township, this county. Mrs. Kopman, who lives nearby, with her son Ralph Kopman, had gone to the Moritz home on a short visit and while there was seized with apoplexy, and died in a rocking chair aged 76 years, 5 months and 8 days. She is survived by the following children: Charles Alwine of York, Mrs. Charles B. Hanft of New York City, and Pius Alwine of Irishtown, children of her first marriage, and Ralph Kopman, son of her second marriage with whom she made her home. Funeral on Thursday, services by Rev. Walter Garrett, interment in the Abbottstown Reformed Church.

William H. Knouse, after a brief illness, died April 16, at his home near Brysonia, aged 74 years, 3 months and 6 days. He was a veteran of the Civil War and for the past 47 years lived on his Brysonia farm. Mr. Knouse leaves his wife and five children, Cecil Knouse and William Knouse of Dixon, Ill., Mrs. Ellsworth Bream of Bendersville, Mrs. Howard Waltermeyer and Mrs. James K. May of Harrisburg. Also two brothers and two sisters, Oliver Knouse of Brysonia, Isiah Knouse of near Brysonia, Mrs. Aaron Freed of Arendtsville, Mrs. Daniel Arendt of near East Berlin.

Mrs. Philip Sanders after a lingering illness died at her home in Liberty township Thursday of last week, aged 43 years. Her maiden name was Miss Catherine Beard and she was born near Fairfield, a daughter of Mr. and Mrs. Henry Beard. She leaves her parents, her husband, and seven children, the oldest twelve years of age, and the youngest only nine months old. She also leaves these brothers and sisters, Gervus Beard and John Beard in the West, Henry Beard, Mrs. James Eck and Mrs. John Mehring of Fairfield, Jas. Beard of near Knoxlyn, Mrs. James Izer of Maria Furnace, and Mrs. James Peters of near Gettysburg. Funeral last Saturday, services at St. Mary's Church, Fairfield, interment at that place.

Owen C. Robinson, one of Gettysburg's best known colored residents, died on Tuesday at his home on Breckenridge St. from dropsy aged about 53 years. For the past 20 years he had been chef at Hotel Gettysburg, sickness compelling him to give up his duties about four months ago. He was born in Gettysburg, a son of Owen Robinson, and he leaves his wife, and two children, Lettie Robinson of Pittsburgh, and Mandialeatia Robinson at home. He also leaves three sisters, Mrs. Mary Green and Mrs. Julia Tracey of Gettysburg, and Mrs. Catherine Jackson of Washington, D. C. He was a member of the Lincoln Lodge of Elks which had charge of the funeral held from St. Paul's A. M. E. Zion Church Thursday, Rev. J. J. Turner conducting the services.

Mrs. Eliza Ann Beetem died at her home at Longsdorff, Cumberland county, Pa., on Saturday April 10, from cancer, aged 64 years, 4 months and 28 days. She was born and reared in Latimore township, this county, but after her marriage to John Beetem moved to Cumberland county where she had since resided. He died in 188[illegible] leaving two daughters and four sons. One sister, Mrs. Charles Webb, of Harrisburg, and the following brothers also survive: Gilbert, Oliver, and Webster of Latimore township, George of York county, Franz of Mechanicsburg, and Conrad of Alabama.

John B. Hersh died at Abilene, Kansas, on last Friday morning. Mr. Hersh was born and reared in the vicinity of Heidlersburg and resided there until in the [illegible] when he moved to Kansas where he followed the occupation of farming. He visited friends in this locality about three years ago. Mr. Hersh was aged about 82 years and is survived by three daughters and a son.

Jerome Noel, a former resident of near Abbottstown, died at his home at Roanoke, Va., on Monday of last week aged 68 years. He was a son of the late Peter Noel and wife and was born and reared on the old Noel homestead along the York pike beyond Abbottstown. He was a carpenter by trade and previous to removing to Roanoke resided in York, removing to the former place many years ago. He is survived by his wife who was a daughter of the late Michael Strubinger and wife, of near Abbottstown, two sons, Clayton and Ignatius Noel, living at home, and two sisters, Miss Isabella Noel of York, and Mrs. John Fowler of Dayton, Ohio.

Samuel Showers of Menallen township met with violent death on Thursday. He had recently purchased a horse and hitched it for the first time to go to a neighbor's for a sack of phosphate. He asked his wife to go along and assist him and she was not ready and told him she would walk to the place. He started and what caused the accident is not known. He was found shortly afterwards by his wife in the road unconscious, cut and bruised about the head and died Thursday night. He was 43 years of age. The horse was caught at a neighbor's place where it collided with the garden fence. Mr. Showers was born in Menallen township and lived there his entire life. His farm was about two miles from Wenksville. He leaves besides his wife five small children, the oldest under 8 years of age. He is survived by his father Hiram Showers, and two brothers and a sister, David Showers of Menallen, Reuben Showers of Table Rock, and Mrs. Charles McCauslin of Menallen.

AUDITOR'S NOTICE

In the Court of Common Pleas of Adams County.

The undersigned auditor appointed by said Court to make distribution of the funds in the hands of Walter S. Smalley, assignee of the Pennsylvania Lime Product Co. will sit for the purpose of his appointment at his office in the COMPILER Building, Gettysburg on Saturday, May 1st, 1915 at 10.30 o'clock a. m. When and where all auditors should present their claims, either in person or by their attorneys.

WM. ARCH. McCLEAN,
Auditor.

NOTICE.

The account of the Harry L. Snyder Trustee appointed by the Orphans' Court to sell real estate of Jno. C. Creager, late of Straban township, has been filed in my office and will be presented to the Orphans' Court of Adams County for confirmation absolute on May 15, 1915.

WM. E. OLINGER,
Clerk, O. C.

NOTICE.

The first and final account of the Citizens' Trust Company of Gettysburg, Trustees under the last will of Samuel Fahnestock, late of Gettysburg, Pa., deceased, of a fund of $2,500 to be held for the benefit and during the life of Louisa Cox, has been filed in my office and will be presented to the Orphans' Court of Adams County for confirmation on SATURDAY, APRIL 24, 1915.

WM. E. OLINGER,
Clerk, O. C.

ASSIGNEE'S NOTICE.

Notice is hereby given to all the creditors of David Tipton and wife, of Straban township, Adams county, who have made a voluntary assignment of all his property to the undersigned, to make proof of their claims in the manner set forth by the provisions of the Act of June 4th, 1901, or be debarred from coming in upon the fund.

J. L. WILLIAMS, Assignee,
1st Nat. Bank Building,
Gettysburg, Pa.

NOTICE.

The first and final account of C. E. Stahle, committee of James Adams, of Freedom township, appointed by the Orphans' Court of Adams County has been filed in my office and will be presented to the Orphans' Court of Adams County for confirmation absolute on May 15, 1915.

WM. E. OLINGER,
Clerk, O. C.

MERCANTILE APPRAISEMENT

WITHIN the County of Adams, returned and classified by the undersigned, Appraiser of Mercantile Taxes in accordance with the Act of Assembly of May 2, 1887, for the year 1915, of Goods, Wares and Merchandise.

Name of Dealer.	License.
ABBOTTSTOWN.	
Altland, Chas	$ 2.85
Baker, M. G.	5.55
Berkheimer, N. M.	5.55
Berkheimer, R. C.	3.50
Berkheimer, H. M.	2.85
Elder, Mrs. Alice	3.75
Kinneman, J. A.	2.85
Nagle, M. G.	2.85
Olinger, W. J.	2.85
Sowers, S. K.	10.75
Spangler, Geo. E.	2.85
Smith, C. R.	2.85
Wolf, J. J.	2.75
Crammer, Walter	2.85
ARENDTSVILLE	
Hoffman, Geo. R.	$ [illegible]
Klepper, C. H.	22.75
Knouse, David	2.85
Knitzle, Geo.	2.85
Mark, H. F.	5.75
Orner, J. S.	2.85
Raffensperger, Keefer	3.05
Trostle, A. F.	4.75
Trostle, H. W. & Son	15.75
BENDERSVILLE	
Bausman, F. R.	$ 2.85
Bream, Phil	[illegible]
[illegible], W. H.	[illegible]
Fair, H. J.	2.85
Gochnour, S. B.	[illegible]
Heller, M. J.	2.85
Knouse, Harvey	[illegible]
Routsong, Geo. R. & Son	2.85
Sowers, H. W.	2.85
[illegible], J. G.	2.85
Shepard, John W.	2.75
Smith, W. J.	3.00
Wright, T. W.	2.85
Yeatts, W. C.	4.75
BERWICK	
Dittinger, C. H.	$ 5.75
Stambaugh, John A.	2.85
BIGLERVILLE	
Bigham, S. G.	[illegible].75
Bucher, H. C.	2.85
Fohl, H. W.	2.85
Fohl, J. H.	8.75
Knouse, Geo. H.	17.75
Kleinfelter, P. S.	2.85
Koser, G. W.	13.75
Lawver, E. J.	10.75
Miller, C. H.	5.05
Myers, C. H.	2.85
[illegible], Peter	2.85
Nachman, P. J.	2.85
Oyler, H. J.	3.50
Rice Bros.	3.75
Rice, Lela	2.85
Roth, E. C.	2.85
Thomas Bros.	10.75
Trostle, E. H.	2.85
Ulrich, L. L.	2.85
Walter, R. C.	3.75
Wampler, C. M.	2.85
Lindemuth, Harry	2.85
BUTLER	
Bower, P. A. T.	$ 2.85
Keefer, C. A.	2.85
Lower, E. G.	14.75
Myers, R. B.	2.85
Moose, John D.	2.85
Plank, L. C.	3.75
Peters, Z. J.	10.75
Rhodes, T. F.	2.85
Rouser, H. L.	7.75
Rauscher, J. B.	2.85
Spangler, John W.	2.85
Slaybaugh, M. L.	2.85
VanDyke, Harry	2.85
Wolf, E. M.	2.85
CONOWAGO	
Carbaugh, Chas. G.	$ 2.85
Devine, Mrs. S. L.	6.00
Frock, Mrs. W. H.	2.85
Horwidle, Pius	2.85
Miller, G. W.	6.13
Myers, J. H.	5.75
Myers, Henry	5.75
Newman & Bro.	2.85
Stambaugh, R. F.	2.80
Weisensale, A. U.	3.00
CUMBERLAND	
Able, Wm.	$ 2.85
Epley, J. W.	2.85
McCullough, J. R.	8.75
Plank, Walter	2.85
Rosensteel, John	3.75
Shields, Wm.	2.85
EAST BERLIN	
Baker, Roy	$ 2.85
Bear & Korn	16.70
Brandt, D. E.	29.75
Brown, Chas. C.	2.85
Brown, A. D.	3.75
Cashman, Clinton	2.85
Eisenhart, P. P.	3.00
Fohl, C. R.	2.85
Feiser, L. W.	2.85
Feiser, L. J.	2.85
Himer, R. B.	2.85
Jacobs, Geo. F.	3.25
Kuhn, W. F.	2.85
Kling, Samuel D.	3.15
Lapham, Claude	2.85
Miller, A. C.	5.95
Myers, W. Denton	32.75
Milling Co., E. B.	5.75
Miller, F. G.	3.75
Ramer, Geo. M.	2.85
Rider, J. M.	14.75
Resser, W. W.	3.50
Smith, P. C.	3.25
Sprenkle, N. B.	7.75
Sprenkle, R. E.	2.85
Swartz & Myers	2.85
Spangler, C. C.	22.75
Spangler, C. M.	8.09
Shetter, Robert	2.85
Sclar, Moses	2.85
Spangler, W. T.	2.85
Trimmer, Mrs. A. B.	3.00
Wagner, D. P.	2.85
Wolf, C. M.	2.85
FAIRFIELD	
Brown, Harry E.	$ 2.85
Glenn, J. E.	3.25
Jacobs, J. Q.	2.85
Kebil, Geo.	2.85
McCleaf, J. M.	8.75
McCreary, W. S.	3.05
McCreary, Miss Hattie	2.80
Musselman, Jacob	17.73
Musselman, J. M.	22.92
Neely, G. M.	7.25
Polly, D. P.	2.85
Reindollar, J. J.	16.75
Rock, Miss Hattie	2.80
Snyder, Miss F. M.	3.05
Swope, E. B.	5.25
Seiferd, C. J.	2.85
Seiferd, J. E.	2.85
Waddle, J. B.	2.85
FRANKLIN	
Andrew, W. O.	$ 6.80
Bucher, E. J.	6.05
Bream, R. D.	20.00
Fritz, J. H.	2.25
Geyer, J. E.	2.85
Hartman, John M.	2.85
Johnson, C. W.	9.00
Kump, A. B.	2.85
Kane, Geo. A.	3.25
Little, R. T.	5.50
Musser, J. H.	3.25
Miller, N. J.	7.00
Naugle, E. J.	6.45
Rebert, J. E.	3.75
Riggael, W. H.	3.25
Riddlemoser, H. E.	3.00
Reed, Alvin	2.85
Swartz, G. W.	2.85
Sharrah, Geo. S.	2.85
Stahle, Sara J.	3.45
Settle, W. J.	6.75
Wilson, C. J.	4.75
Weikert, Wm. P.	2.85
FREEDOM	
Bowling, Lewis	$ 3.75
Rothhaupt & Wenschhof	2.85
Rhodes, David	3.55
GERMANY	
Basehoar, H. H.	$ 2.85
Bish, Willis	2.85
Krug, W. M.	4.25
Menges, Wm.	2.85
Shoemaker, J. W.	2.85
Straley, W. G.	3.55
GETTYSBURG—1st Ward	
Armor, R. D. & Son	$ 3.00
Buohl, Geo.	5.75
Bream, C. C.	4.00
Bream, J. Herman	3.75
Blocher, J. O.	14.75
Bream, H. D. & J. F.	4.65
Blocher, D. & Co.	4.75
Crescent Auto Co.	3.50
Culp, R. H.	2.85
Central Auto Co.	3.00
Diller, G. S.	11.75
Dubbs, Mildred B.	2.85
Eden, W. J.	10.75
Forrest, E. H.	2.85
Funkhouser, R. P.	36.75
Faber, Edgar	3.75
Huber's Drug Store	4.75
Hennig, W. A.	2.85
Hollebaugh, Miss	2.85
Hotel Gettysburg Co.	2.85
Kadel, J. H.	2.85
Kelly, E. S.	2.85
Lightner, I. N.	2.85
Lazzari, A.	3.72
Lincoln Way Hotel	2.85
Miller, R. C.	4.75
Myers, Penrose	7.75
Miller, P. A.	6.75
Oyler, W. & Bro.	12.75
Plank, A. B.	2.85
Rice Produce Co.	6.50
Reck, Anna M.	2.85
Smith, A. J.	3.65
Stallsmith, Ward	4.75
Scott Bros.	7.75
Spangler, G. E.	3.75
The Gettysburg Gas Co.	3.75
Weaver, G. W. & Son	27.11
Wolf, C. M.	20.75
Faber, Geo. B.	2.85
Strat, John	5.25
GETTYSBURG—2nd Ward	
Adams Co. Hardware Co.	$20.75
Bender, H. B.	11.90
Bruner, P. M.	2.85
Bucher, C. A.	12.50
Cassatt, C. A.	2.85
Critzman, G. W.	5.25
Dougherty & Hartley	21.15
Eckert, M. K.	23.75
Eberhart, Frank	3.25
Eberhart, Geo.	3.00
Eberhart, Geo.	3.00
Faber, Geo. B.	2.85
Gilbert, H. C.	2.85
Gettysburg 5 & 10c Store	5.25
Reed, John	2.90
[illegible], J. W.	5.75
Himes, M. H.	10.25
Hertzell, G. T.	2.85
[illegible], Albert	3.05
[illegible], Lewis E.	10.75
Kalbfleisch, Henry	3.25
Kleinfelter, O.	2.85
Kelly & Oyler	4.75
[illegible], O. H.	12.75
[illegible], H. T.	[illegible]
Mumper, J. A.	2.85
McIlhenny, J. W.	27.75
Myers, C. B.	7.75
Minter, N. L.	12.75
Miller, Leo H.	2.85
Morris, J. B.	7.75
[illegible]kley & King	2.85
[illegible], Rogers Co.	5.25
[illegible], C. S.	5.75
National Garage	2.85
Orner, Augustus	3.75
People's Cash Store	17.75
People's Drug Store	12.75
[illegible], John & Lewis	3.00
[illegible], Geo. W.	2.85
Reinecker, J. C.	2.85
Sefton, H. R.	2.85
Stock, Geo. E.	2.85
Smith, H. F.	2.85
Trimmer, S. E.	20.75
Tipton, J. F.	12.75
The Hub	11.65
Toddes, Ira L.	12.75
Tipton, W. H.	4.75
Turner, T. P.	2.85
Thomas, E. C.	2.85
Verelas, Gust	3.00
Workinger & Ziegler	2.85
Yohe, M. S.	2.85
Ziegler, John S.	[illegible]
GETTYSBURG—3rd Ward	
Becker, M. E.	$ 2.85
Battlefield Hotel	2.85
Cleveland, J. E.	7.75
Chritzman, The Misses	2.85
Evans, W. H.	3.25
Eicholtz, Grene	2.85
Gettysburg Department Store	63.75
Kuhn, Emma	2.85
McGregor, Jesse	2.85
Mills, A. S.	9.75
McDonnell, John E.	2.85
Progressive Stock Co.	4.55
Matthews, J. J.	2.85
Steinour, G. W.	5.75
Sherman, Elsie M.	2.85
Winebrenner, T. J.	6.75
Wheeler, Geo. W.	2.95
HAMILTON	
Baker, Amos	$ 2.85
Griffin, T. C.	2.85
Hartman, J. R.	2.85
Mummert, Edward	2.85
Wentz, M. D.	2.85
Yohe, C. B.	2.85
HAMILTONBAN	
Barnes, John	$ 5.69
Blizzard, Daniel	2.85
Barton, E. M. & Son	4.25
Biesecker, N. L.	2.85
Barton, J. F.	2.85
Eyler, D. C.	2.85
Felix, Frank	2.85
Gladhill, G. W.	2.85
Hardman, Aug.	2.85
Kready, A. H.	11.36
Kohler, H. E.	2.85
Linn & Biggs	8.30
Lightner, Harry	3.75
McIntire, Chas.	2.90
Nary, J. C.	4.35
Reed, H. K.	3.25
Sprenkle, Edgar	2.85
Stoops, R. D.	7.75
Spence, B. F.	2.85
Snyder, E. Bane	3.25
HIGHLAND	
Hammers, S. S. W.	$ 7.75
Hereter, J. I.	2.85
Kepner, Mervin	2.85
Knoxlyn Milling Co.	4.00
HUNTINGTON	
Adams, W. S.	$ 2.85
Crist, Andrew	7.25
Elicker, Frank	2.85
Group, N. L.	29.75
Guise, W. A.	2.85
King, John W.	3.25
King, P. E.	2.85
Kennedy, W. H.	2.85
Little, J. H.	2.85
Miller, John	2.80
Roudebush, A. F.	2.85
Starry, W. J.	3.00
Whitcomb, Harry	2.85
LATIMORE	
Brough, L. A.	$ 3.15
Bubb, Arthur	2.85
Brough, Harry	2.85
Day, John I	2.85
Group, W. G.	4.00
Gochenour, Jos.	2.85
Jacobs, R. H.	5.75
Kapp & Siebert	14.10
Mummert, A. J.	2.85
Menges, H. E.	13.81
Mummert, A. B.	3.75
Powers, M. L.	2.85
Peters, S. A.	11.00
Snyder, J. W.	2.85
Trostle, Jos. W.	2.85
The J. C. Peters Co.	3.00
Wiley, Jacob	2.85
LIBERTY	
Bell, Grant	2.85
Cover, W. H.	2.85
Gingell, Geo.	2.85
Kime, J. A.	2.85
Wesbaar, J. D	2.85
LITTLESTOWN	
Althoff, E. J.	$ 6.75
Alleman, L. M.	3.25
Blocher, T. S. Son	2.85
Basehoar & Mehring	27.52
Bowers, H. E.	15.75
Byers, John	5.25
Buckey, D. E. & Son	12.75
Blocher, H. F.	2.85
Bair, Daniel H.	2.85
Colehouse, W. H.	3.25
Crouse, I. D.	11.75
Crouse, C. C.	2.85
Crouse, E. M.	2.85
Duttera, D. C.	2.85
Dixon, W. H.	5.00
Eline, J. H.	5.00
Forrest & Kohler	12.75
Formwalt, W. N.	2.85
Gitt, Geo. Z.	5.25
Gettier, C. P.	12.75
Harner, C. W.	9.75
Humbert & Krug	7.75
Harris Bros. & Cohen	12.31
Hartman, R. A.	11.20
Hornberger, J. W.	3.25
Kelly, J. H.	2.85
Kump, Geo. S.	16.15
Keefer, J. A.	2.85
Littlestown Milling Co.	35.75
Lippy, A. P. & Son	10.75
Mehring, S. D.	2.85
Mayers, John A.	10.00
Master, W. H.	2.90
Martin, H. W.	3.05
Mayers Hardware Co.	10.75
New Ocker Hotel	2.85
Palace Amusement Co.	2.85
RRiffle, C. L.	3.55
Riffle, Mary A.	2.85
Starr, W. F.	5.75
Steffy, M. E.	2.80
Strevig, J. M.	7.55
Schmucker, A.	2.85
Stuller Bros.	2.85
Stahl, C. W.	2.85
Stavely, F. R	7.75
Stonesifer, Howard A.	6.25
Stonesifer, Harvey	3.00
Spangler, J. J.	2.85
The Willard	2.85
Weaver, S. M.	3.25
Wilson, R. H.	12.75
Weikert, W. G.	2.85
McSHERRYSTOWN—1st Ward	
Brady, A. J. & Son	11.27
Burkee, F	10.75
Bunty, H. J.	5.25
Conrad Bros.	3.25
Conrad James	5.25
Carver, N. B. & Sons	4.20
Eline, Ben	2.85
Fuchs, R. J.	2.85
Reiley, John T.	6.25
Smith, C. G.	2.85
Timmins, G. W.	2.85
McSHERRYSTOWN—2nd Ward	
Bender, Geo. F	$ 2.85
Eline, Jos. F.	2.85
Hamme, Rebecca	3.25
Hotel Columbus	2.85
Klunk, John W.	2.85
Rahn, Geo. D.	2.75
Sheely, Geo. A.	2.85
Small, S. J.	4.75
Topper, F. V.	2.85
Weaver, C. S.	2.85
MENALLEN	
Adams, W. S.	$ 3.25
Bucher & Orner	2.85
Baugher, H. C.	2.75
Biesecker, J. M.	2.85
Hull, Thomas	2.85
Howard, John	2.85
Knouse, M. E.	10.75
Martin, J. B.	2.85
Myers, L. H.	2.85
Naylor, C. E.	2.85
Rex & Blair	18.10
Rice, Isaiah	2.85
Snyder, N. Guy	7.75
Tyson, E. C.	7.75
Taylor, P. C.	[illegible]
Wainwright, Black	2.85
Warren, L. A.	2.85
MOUNTJOY	
Clapsaddle, J. D.	2.85
Newman, T. T.	4.15
Swartz, Reuben	2.85
Smith, J. Carna	5.75
Yount, C. A.	7.75
[illegible], J. T. & Son	7.25
Stickhouser, C. W.	3.75
MOUNTPLEASANT	
[illegible], B. B.	4.25
[illegible], Peter	2.85
Bender, Wm. C.	2.85
Diehl, D. M.	2.85
Gebhart, Christian	2.85
[illegible], B. L.	2.85
Gebhart, A. S.	2.75
Hoch, J. W.	[illegible]
[illegible], Geo. J.	2.85
King, Wm. H.	2.85
Miller, J. F.	2.85
Myers, Simon	2.85
Myers, L. C.	2.85
Myers, J. T.	2.75
Noel, L. A.	7.50
[illegible], A. C.	6.25
Smith, C. P.	3.25
Sheely, J. S.	4.75
Staub, J. F.	2.85
Staub, J. J.	6.00
Strasbaugh, Chas.	2.85
Walter, H. J.	3.75
NEW OXFORD	
Auker, Ed. T.	$ 9.00
Duttera, J. H.	5.75
Diffenbafer, E. E.	2.85
Diehl, W. A. & Son	4.25
Diehl, A. C.	2.85
Eckholtz, C. L.	2.85
Freed, H. E.	2.85
Fair, H. B. & Co.	4.75
Felker, Wm. A.	5.75
Grove, Geo. F.	2.85
Gilbert & Son	12.75
Hoffnagle, J. C	3.25
Hersh, C. T.	2.85
Harris Bros.	9.75
Hersh, John N.	3.75
Kobler, W. H.	6.75
Myers & Roth	2.85
Myers, John C	12.75
Miller, J. E. C.	9.75
Miller, W. J.	2.85
Miller, John F.	5.25
Miller, H. O.	11.75
Myers, J. C. (Garage)	2.85
Neely, E. M.	2.85
Rabine, Geo. F.	2.85
Rickrode, J. F.	5.25
Straley, R. M.	5.75
Sheely & Bro.	30.25
Straley, L. V.	3.05
Slentz, D. F.	8.75
[illegible], R. & Bro.	7.75
Wagner, M. L.	2.85
Wagner, A. P.	5.25
Ziegler & Bro.	2.85
OXFORD	
Bittinger, E. M.	$ 3.75
Martin, J. M.	7.75
Ports, A. S	2.85
Schriver, J. C.	2.85
Storm, C. A.	4.00
READING	
Bushman, S. V.	$ 2.85
Chronister, Mrs. R. J.	2.80
Decker, W. H.	3.00
Evans, J. H.	8.75
Hoffman, E. J.	2.80
Helkes, J. H.	2.85
Metz, Jesse A.	2.85
Markle, H. A.	2.85
March, Geo. B. Est.	9.75
Stambaugh, Paul	2.85
STRABAN	
Conewago Trotting Association	$ 2.85
Duttera, Geo. H.	26.60
Doersom, F. M.	2.85
Deatrick, H. G.	6.75
Group, W. G.	2.85
Raffensperger, G. M.	2.85
Stallsmith, J. A.	2.85
Shank, W. M.	2.85
Shearer, D. H. & Son	2.85
Trimmer, Cletus	2.85
Trimmer, Geo. F.	2.85
Thomas, F. Mc.	2.85
Taughinbaugh, J. L.	2.85
Witter, G. W., Agt.	2.85
Winand, C. E.	9.75
Yeagy, L. A.	2.85
TYRONE	
Eichelberger, W. E.	$ 3.00
Eichelberger, Lydia	3.25
Griest, Eli	2.85
Gardner, H. J.	2.85
Houck, W. S.	5.85
McGrail, G. W.	3.95
Myers, Grover C.	14.75
Philips, H. F.	3.75
Snyder, J. S.	2.85
Weigel, Mrs. L. E.	6.50
Walker, E. A.	2.85
UNION	
Humbert, A. N.	3.05
Good & Kline	12.75
Witmer, S. L.	3.25
YORK SPRINGS	
Bowers, J. E.	$12.75
Criswell, N. R.	2.85
Cashman, E. W.	3.15
Diller, O.	9.14
Day, Geo. H.	3.75
Deatrich, Geo. E.	3.20
Emmert, G. W.	15.75
Fair, Gilbert	3.75
Gibbs, Mrs. Blanche	2.85
Grove, W. E.	2.85
Griest, Mrs. G. W.	2.85
Hardman, W. H.	2.85
Hershey, H. H.	3.25
Hamilton, C. A.	2.85
Myers, C. L	3.00
Myers, Jacob F.	2.85
Pearson, H. B.	5.75
Straley, F. P.	3.95
York Springs Hardware Co.	8.75
Yeagy, Elmer	2.85
PUBLIC AMUSEMENT	
Crystal Theatre, New Oxford	$25.75
Palace Amusement Co., Littlestown	25.75
Photoplay, Gettysburg	25.75
Walters' Theatre, Gettysburg	30.75
BILLIARD, POOL, Etc	
Bollinger, E. M., Hampton	$21.50
Howard, John M., Aspers	21.50
Heller, M. J., Bendersville	51.50
Himes, R. B., East Berlin	41.50
Kalbfleisch, Henry, Gettysburg	101.50
Myers, Jno. P., Hampton	31.50
Martin, H. W., Littlestown	31.50
Matthews, J. J., Gettysburg	41.50
Palace Amusement Co., Littlestown	31.50
Roth, E. C., Biglerville	71.50
Stavely, L. G., Littlestown	41.50
Strasbaugh, G. R., New Oxford	31.50
Sell & Seiberlich, Conowago	31.50
Strine, C. A., McSherrystown, 2nd	41.50
Smith, C. G., McSherrystown, 1st	41.50
Ulrich, L. L., Biglerville	41.50
Warren, J. M., Arendtsville	31.50
Workinger & Ziegler, Gettysburg	41.50
EATING HOUSES	
Bollinger, Mrs. Edna A., Hampton	$ 2.85
Butt, A. H., Gettysburg, 2nd	3.00
Crouse, C. C., Littlestown	2.85
Day, G. Hiram, York Springs	3.25
Eline, Guy F., McSherrystown, 2d	4.25
Hershey, H. H., York Springs	4.25
Hemler, J. H., Gettysburg, 1st	3.00
Myers, John P., Hampton	2.85
Myers, C. H., Biglerville	2.85
Miller, L. H., East Berlin	4.55
Pottorff, I. W., Straban	2.85
Robinson, C. H., New Oxford	2.85
Spanos, James, Gettysburg, 1st	3.00
Spangler, John, Gettysburg, 2nd	3.75
Strasbaugh, G. R., New Oxford	5.25
Stahl, C. W., Littlestown	4.75
Stavely, L. G., Littlestown	4.75
Sell & Seiberlich, Conowago	2.85
Weisensale, A. U., Conowago	2.85
BROKERS, AGENTS AND FACTORS	
Moudy, John, Littlestown	$11.75
Runk & Peckman, Gettysburg, 1st	11.75
Schmucker, A., Littlestown	11.75
Taughinbaugh, W. A. Gettysburg, 1st	11.75
WHOLESALE VENDERS	
Asper Mill & Prod. Co., Aspers	$ 4.75
Atlantic Refining Co., G'b'g, 1st	22.20
Brandt, D. E., East Berlin	22.25
Duttera, J. H., New Oxford	10.25
Gettysburg Dept. Store, G'b'g, 3d	9.75
Koser, G. W., Biglerville	4.75
McIlhenny, J. W., Gettysburg 2d	11.25
Miller, P. A., Gettysburg, 1st	4.50
Myers, Grover C., Gardners	11.75
Peters, Z. J., Butler	9.50
Smith, F. X. Sons, McSherrystown 2d	10.75
The Poist, J. A. Co., McSherrystown 1st	3.95
The Lower, J. E. Co., G'b'g, 1st	91.25
Tyson, E. C., Menallen	20.25
Viner, Harry, Gettysburg, 1st	7.75
Wolf, C. M., Gettysburg, 1st	23.75

APPEAL.

The Mercantile Appraiser and County Treasurer will sit at the office of the County Treasurer, in Gettysburg, Pa., on the 17th day of April, 1915, between the hours of 10.00 o'clock A. M., and 3.00 o'clock P. M., for the purpose of hearing appeals on the above assessments, when persons aggrieved may attend and be heard.

GEO. W. BAKER, Mercantile Appraiser.

AN ORDINANCE

LEVYING THE TAX RATE FOR THE BOROUGH OF GETTYSBURG FOR THE YEAR 1915.

Be it enacted and ordained by the Burgess and Town Council of the Borough of Gettysburg, and it is hereby enacted and ordained by authority of the same:

Sec. 1. That for the year 1915 there is levied a tax of seven mills for general borough purposes.

Sec. 2. That for the year 1915 there is levied a tax of two and one-half mills, for the payment of interest accruing on bonds, and for the redemption of such bonds as may legally mature.

Adopted by Council the 2nd day of February, 1915.

J. L. BUTT,
President.

Attest:
C. B. KITZMILLER,
Secretary.

Approved this 4th day of February, 1915.

JOHN H. RAYMOND,
Burgess.

STORAGE BATTERIES recharged. This company recharges with direct current at proper voltage, no rectifier used. Three cell battery 50c. Repair, clean, expert attention given. All work guaranteed.

GETTYSBURG LIGHT CO.

NEWSPAPERARCHIVE®

NEWSPAPERARCHIVE®

Gettysburg Compiler
Gettysburg, Pa.

WM. ARCH. MCCLEAN.....Editor

SATURDAY, APRIL 24, 1915.

THE CARLISLE PRESBYTERY.

(Continued from page 2.)

Fre[illegible] $5, and Temperance $3.02. Mo[illegible] spent for all purposes $216.

[illegible] within our province to indulge in the fruits of labors in the Sunday School through the past 80 years. Many can testify that here they were led to deny the wrong and to reach out after the higher things in life. We find those who here were led into a rich faith, and an inner fellowship with Christ. And here others have experienced the fitting and development for still wider religious service by the training and information concerning the Bible gained by teaching. The army of those who have passed up through the Sunday School into the membership of the Church is glowing evidence of God's approval and Christ's presence all these years with His people here.

The following article on "Hospital Reminiscences" was read Wednesday by Mrs. S. M. Stewart:

Hospital Reminiscences.

(By Mrs. S. M. Stewart.)

The beautiful marker erected by the Government, in the yard in front of this Church, tells what parts of the army were represented by the wounded men cared for here, during and after the battle of Gettysburg; but, at this late date, few details can be given; and I have no personal knowledge of the work done here, my time being fully occupied at my home on West High street, and the two churches near us.

This church was occupied during the greater part, if not the whole, of the month of July, until the tent hospital—Camp Letterman—was established about a mile and half east of the town. Some of the men lay in the pews, and others on boards placed on top of the backs of the seats. I do not know how many were cared for here, and there is, now, no way of finding out. But four persons are, at present, residing in the immediate neighborhood of the church, who were here at that time, and were old enough to be much interested in the work of the hospitals.

Miss Agnes Barr, and her sister, now Mrs. McKinney, members of this congregation, resided then, and do now reside, three doors south of the church. They came here on the afternoon of the first of July, and from that time, until the coming of the Sanitary and Christian Commissions, they came three times a day with food for the wounded. This food was prepared and contributed by residents in the vicinity, and taken to the home of Mrs. Barr, who sent her daughters to the church with it. Mrs. Barr passed away many years ago, but two of her daughters survive to tell the story of her patriotic work.

Of course the church was much damaged. Mrs. John Crawford went to Pittsburgh to ask help from the congregation of Dr. Paxton, who had been pastor some years before. Mrs. Robert Horner went to Philadelphia on the same errand. Substantial aid was recived, and the church was thoroughly renovated. This financial assistance was much appreciated, as without it, the congregation could not have borne the expense. I know of no compensation for the use of the church being asked of, or received from, the Government.

No part of Gettysburg was busier during those dreadful days, than East High street, and the first block of West High street. The Reformed Church and the Public School building next to it—at that time, the only public school in town, were filled with wounded men. The school house needed so much repairing that the opening of school was delayed far beyond the usual time.

On West High tsreet, the United Presbyterian Churh, which stood where the United Brethren Church now stands, and the Roman Catholic Church, opposite, were thrown open and filled to their utmost capacity. The United Presbyterian Church stood some distance from the street, and between it and the fence enclosing the grounds, two long trenches were dug, and the dead, wrapped only in blankets, were buried as close together as they could be laid. Before these trenches were filled, up with ground, rain fell and it was necessary to lay heavy boards over the bodies to keep them down, and in place.

Beside the churches, many private homes were freely offered, and used until the establishment of Camp Letterman. Among them were the homes of Mr. Powers, Mr. Stallern, and my father Mr. Peter Myers. The ladies in these families, laying aside all work not absolutely necessary, devoted themselves to the care of the brave men who lay suffering and dying for the dear old flag. They were the fathers, the brothers, the husbands, the sons of thousands of sorrowing women and children, mourning in desolate homes; and our hearts went out in deepest sympathy to all the suffering ones.

Besides the work in the hospitals, these families cared for and assisted, to the best of their ability, the friends of the wounded men who came in search of loved ones, or filings of them. The children entered into the work with enthusiasm. Young and old considered it an inestimable privilege to be permitted to help. It was, indeed, "a labor of love."

We were much impressed by the remarkable fortitude of the wounded men. Their patience was marvelous. We never heard a murmur. They endured their suffering in the hospitals with the same matchless courage that bore them through many a hard-fought battle, and led them on to final victory. Truly:—"We shall not look upon their like again."

We were also impressed by the good conduct of the soldiers. The week before the battle, a part of the rebel army made a raid into Southern Pennsylvania ,and occupied Gettysburg a day and a night; and during the battle, they had possession of the town two days and three nights. My sisters and I—I was the oldest of five girls—went between our home and the churches near us, at all hours. We hear a great deal about the misconduct of soldiers, especially now, while Europe is in the throes of a terrible conflict; and it affords me the greatest pleasure to say, to the everlasting honor of American manhood, that we never heard a disrespectful word from a soldier of either army.

Among a number of interesting letters read at the Presbyterian 175th anniversary was the following:

Flora Dale,
Adams County, Pa.
4th Mo., 7th, 1915.

Rev. Taylor,
Gettysburg, Pa.

I had never doubted our family tradition that he was of our people until the then pastor of your church at the infair of cousin Wm. Ham. Bayly most emphatically denied it. My interest in family history had just been awakened, but from that time on, all accounts seemed to credit him to the Carolinas, even his lineal descendant, Gen. Black, late Pension Commissioner, prides himself on his southern ancestry. But a few years ago, ransacking the capitol library at Harrisburg, on page 454, Vol. 10, Pa. Historal Magazine, I found the following: "Rev. John Black was born in York county (now Adams) about 1750. His father, Robert Black, was an early settler in that section, but in the great Scotch-Irish immigration to the southward, removed to North Carolina when his son John was an infant in arms. Hence the statement that he was born there. He entered Nassau Hall in the junior year in 1769, and served Upper Marsh Creek from 1775 to 1794. Preached to Reformed Durch for several years, then accepted a call to the churches of Trinity and Greensburg, West moreland county. Installed Oct. 23, 1800. He died there Aug. 16, 1802, and is buried in Black's graveyard." * * From Penn. Hist. Magazine, Vol. 10, p. 454. I think that the last statement is incorrect. I have also seen it stated that he lies in the old Dutch graveyard near Hunterstown.

My pride in this find is entirely civic as I know our family did not follow his lead in his new departure.

I think I spoke of this to Don. McPherson but he has probably forgotten it.

Very respectfully,
Wm. H. Black (1842—)

Should you have any curiosity as to the personality of the writer I will add that I am the son of the late Wm. Black (1802-1883), who was the son of Capt. Adam Black (1756-1816), who was the son of John Black, who with his older sons Robt. and Wm. were of the first settlers near Mummasburg. The graves of Robt. and Adam are marked, and I presume John also is buried in Black's graveyard, but I can not be sure.

In the archives,etc., I find traces of three and probably four Robt. Blacks in colonial times, and it is now impossible to fully identify them, and I have given much time and care to the work.

Yours for success.
Wm. H. Black.

Stine Recovering.

Clair Stine who was seriously injured in a dynamite explosion on his farm near Abbottstown, on April 8, and taken to the York Hospital, is expected to be able to leave hispital in a few days.

Mr. Stine in telling of the accident says that he saw it was going to take place beforehand, but was unable to get away. Amos Slothour, the man who was killed, had just lighted the fuse on a charge which was in the ground ,and instead of throwing the match away, he held it in his hand until the end fell into the tin bucket in which were seven or eight full sticks of dynamite. Mr. Stine says he saw the head of the match burn off and fall into the bucket, and knew what was coming. Slothour was on his knees leaning over the bucket and Mr. Stine, who was less than ten feet away saw smoke coming from the bucket. Instantly came the flash and he saw the body of Slothour blown into the air—a sight he will never forget.

By main force of grit Mr. Stine is fast improving and despite the loss of his left leg, which was amputated above the knee, he is very cheerful. This case is remarkable, for on the trip to the hospital, immediately after the accident, it was believed that he had no chance for his life, although he determined to put up a stiff fight, and he has won, for the authorities of the Hospital who had his father him we said that if his condition continues to improve, he may leave the hospital on Saturday, just a few weeks since being admitted as a hopeless case.

Brick Plant Begins Work.

The Auburn Shale Brick Company started work this week with a force of 25 men to be increased to 35 within a few days. While the plant was shut down necessary repairs were made to buildings and machinery and an auxiliary heater was installed to assist in drying the bricks until heat can be drawn from the cooling kilns for the purpose. The auxiliary heater uses either coke or wood as fuel. The company has a number of orders on hand and the outlook is said to be good for more orders and a busy season at the plant.

ARENDTSVILLE.

Mervin Knouse, Miss M. Ella Klepper, Mrs. John F. Bushey, Mrs. J. Blain Bushey, and Mrs. Allen B. Trostle spent last Tuesday morning and evening at the sessions of the Woman's Home and Foreign Missionary Society held in New Oxford.

Eight men employed by the State Highway Department have their headquarters at the Mountain House in this place and are surveying and taking the grade of the Shippensburg road.

Mrs. Elmer Stockslager and her two children of R. R. No. 2, Gettysburg, spent several days here in the homes of Rev. D. T. Koser and Mrs. Henry Little.

The funeral of aged Wm. H. Knouse, a Civil War veteran, that was held last Tuesday morning was largely attended by his relatives and many friends. His body was taken in the Reformed Church and Rev. T. C. Hesson delivered the funeral sermon, interment in the Greenmount cemetery.

On Sunday evening ,April 25, baccalaureate services will be held in the Reformed Church at Arendtsville. All are welcome.

Our farmers have had excellent weather during the last ten days to put out their oats and plant potatoes and spray their fruit trees.

IRON SPRINGS.

H. K. Reed and E. M. Dixon, the latter a photographer, made a trip to Mt. Alto quite recently.

D. R. McCleaf was an Emmitsburg visitor one day last week.

Mrs. Henry B. Stewart from Gettysburg visited her parents, Mr. and Mrs. J. W. Izer ,several days last week.

Miss Clara B. Izer who had been spending some time at Gettysburg, returned to her home last week.

W. F. Watson made a businesstrip to Harrisburg on Friday last.

Miss Daisy Currens, a teacher of Hamiltonban township, accompanied by her sister Miss Goldie Currens, left on last Monday to attend the C. V. S. N. S. at Shippensburg.

There will be a special service known as the Anniversary of the Young People's Society at the Mt. Hope U. B. Church on Sunday evening May 2. H.

District S. S. Association.

The First District S. S. Association will hold its annual convention in the Gettysburg Presbyterian Church in the afternoon and evening of Friday, April 30. A varied and interesting program is being prepared.

The afternoon's meeting will consist of a short business session and six conferences of departmental work in the S. S. Elementary, including cradle roll, primary, and junior; secondary or teen age; O. A. B. C. and teacher training, temperance, missionary, and home department. These separate conferences will be followed by a joint conference conducted by State Field Worker W. D. Reel.

The evening's session will consist of several musical numbers, addressed by Co. Supt. Prof. Roy Knouse, Rev. F. E. Taylor, and Mr. W. D. Reel.

These will be splendid meetings and every one in any way interested in the S .S. is invited and urged to attend.

Timber Fires.

Hundreds of acres of mountain land have been burned over the past week. There have been fires in the mountains near Pen-Mar and further south. On Tuesday a fire started at farm of Asbury Heller in Menallen township above Bendersville and though over a hundred men fought the fire it burned over the mountain to the Cumberland county side. A big fire was fiercely burning near Pine Grove at the beginning of the week. The extreme dry weather put the forests in a condition to take fire quickly.

Squire Hammers had an experience at his grove last Saturday that gave him five hours of hard work to overcome. He started a small brush fire and about the time he thought it was out, a gust of wind carried the hot coals into the grove and in a flash the fire was going. The Squire worked five hours to get it under control and out.

Allen's Foot-Ease for the Troops.

Over 100,000 packages of Allen's Foot-Ease, the antiseptic powder to shake into your shoes, are being used by the German and Allied troops at the Front, because it rests the feet and makes walking easy. Sold everywhere, 25c. For FREE sample, address Allen S. Olmsted, Le Roy, N. Y.

—Misses Margaret and Martha Majors entertained the Organized Intermediate Bible Class of which they are members, at their home near town on Thursday evening.

—Rev. Weaner of Rising Sun, Ohio, is visiting at the homes of J. O. G. Weaner, Stevens street, and C. J. Weaner near town, and his brother Geo. W. Weaner in Bendersville.

—Mrs. Harry Trostle has returned from Loysville where she has been visiting relatives for a week.

—The Woman's Suffrage Study Club will meet in the Law Library Room, Court House, on Saturday afternoon at 2 o'clock. Rev. J. H. [illegible] will give a talk.

Strong Blood

Or weak blood governs for good or ill every part of the body. The medicine that makes weak blood pure and strong is HOOD'S SARSAPARILLA. For over a third of a century it has been the leading blood purifier.

POLITICAL ANNOUNCEMENTS.

Subject to the decision of the Democratic Primaries.

FOR PROTHONOTARY,
P. A. T. BOWER,
of Butler Township.

FOR PROTHONOTARY,
G. ALLEN YOHE,
of Hamilton Township.

FOR SHERIFF,
G. D. MORRISON,
of Straban Township.

FOR SHERIFF,
F. J. STEINBERGER
of Tyrone Township.

FOR CLERK OF THE COURT,
MERVIN WINTRODE,
of Germany Township.

FOR COUNTY TREASURER,
C. CLIFFORD BREAM,
of Gettysburg.

At the solicitation of my many friends, I hereby beg to announce my candidacy for the office of
COUNTY TREASURER,
subject to the decision of the Democratic Primary, and respectfully solicit your support.
DR. E. D. HUDSON,

FOR COUNTY TREASURER,
MILTON R. REMMEL,
of Gettysburg.

FOR COUNTY TREASURER,
E. P. WISOTZKEY
of Gettysburg.
Second highest vote at 1911 primary.

FOR COUNTY COMMISSIONER,
U. H. CROMER,
of Hamiltonban Township.

FOR COUNTY COMMISSIONER,
J. FRANKLIN MARCH
of Straban Township.

FOR COUNTY COMMISSIONER,
HARRY J. MARCH,
Cattle Dealer,
of East Berlin.

FOR COUNTY COMMISSIONER,
H. FRANK PHILIPS,
of Tyrone Township.

FOR COUNTY COMMISSIONER,
HARRY B. SLAGLE
of Oxford Township.

FOR DIRECTOR OF THE POOR,
HARRY B. BEARD,
of Highland Township.

FOR DIRECTOR OF POOR,
JACOB GOODENBERGER,
of Berwick Township.

FOR DIRECTOR OF POOR,
CORNELIUS E. LAWVER,
of Huntington Township.
Post Office address, Idaville, Pa.

FOR DIRECTOR OF THE POOR,
SIMON P. MILLER,
of Mt. Joy Township.

FOR DIRECTOR OF THE POOR,
CLINTON A. RIFE,
of Mt. Pleasant Township.

FOR COUNTY AUDITOR,
ROBERT D. MYERS,
of Straban Township.

THE MARKETS.

Prices at the Gettysburg warehouse corrected weekly by C. M. Wolf.

	Per Bu.
Wheat	$1.45
Corn	.85
Rye	.70
Oats	.55

RETAIL PRICES

	Per 100
Wheat Bran	$1.50
Corn and Oats Chop	1.60
Middlings	1 75
Red Middlings	1 5
Timothy hay	.90
Baled straw	.65
	Per bbl.
Flour	$7 20
Western flour	8.00
	Per bu
Wheat	$1.60
Corn	.95
Shelled Corn	.95
Western oats	.65
Badger Feed	1.50
New Oxford Feed	1 35

PRODUCE AT WHOLESALE.

Butter .22, eggs cash .16 exchange .17

PRODUCE AT RETAIL.

Eggs 20 per doz., Butter 28

ROSE COMB RHODE ISLAND REDS.—Eggs for hatching. Winter laying. Prize winners. In 9 entries Biglerville and York this season won 9 prizes. $2.50, $1.50 per set of 15 eggs. Utility stock $1.00 set. Fawn and White Runner Ducks 75c. set of 12.

W. G. HORNER,
Gettysburg R. D. 2.

COMPLETE
OXFORD
DISPLAY
IS THE ORDER
OF THE DAY
Eckert's Store
"On the Square"

Walter's Theatre
28 York St.
"The Home of Good Pictures and Good Humor"

HOW ABOUT
YOUR SPRING GARDENING?

Have you looked over your outfit of tools for the purpose? Better do so at once and if you need any, see
THE ADAMS COUNTY HARDWARE COMPANY'S LINE
Start your Spring work with
TRUE TEMPER TOOLS
and you can't go wrong.
SHOVELS, SPADES, RAKES, HOES, TROWELS and other garden tools. Also Gardening Sets for the Housewife. Just what she needs to keep the patch in good shape.
...These are the...
American Fork & Hoe Company's guaranteed tools
SEE OUR WINDOW
The Adams County Hardware Co.
J. P. BIGHAM, Manager.
Baltimore Street, Gettysburg, Penna.

SAFETY FIRST
Use Paxson's Sanitary Sweeping Compound while sweeping. It catches the GERMS as well as the DUST.

If your jobber or dealer does not have Paxson's Sanitary Sweeping Compound, then write us and we will see that you are supplied.

MANUFACTURED BY
Paxson Manufacturing Company
219 Sansom St. Philadelphia, Pa.

Packed in barrels, 1-2 bbls. and tubs for use in stores, factories, theatres, hotels, churches, schools, etc., and in 5, 10 and 25 cent packages for household use.

It cleans floors and brightens carpets leaving the rooms in a pure and sanitary condition from the use of the disinfectant and deoderizer that it contains.

Ask your grocer for a package on the free trial proposition. INSIST on having PAXSON'S SANITARY SWEEPING COMPOUND. ACCEPT NO SUBSTITUTES.

OUR NAME is on all BARRELS and PACKAGES.

For Sale by
GETTYSBURG DEP'T STORE. Gettysburg, Pa.

Right Now is the time to have your Storage Battery inspected and recharged for Spring service

Delay may mean extensive overhauling. Direct current from generator---no RECTIFYER used—Prompt-Willing-Acurate Service. RECHARGING ONLY, 50 cents.

Gettysburg : Light : Company.

NEWSPAPERARCHIVE®

Professional Cards

J. Donald Swope
ATTORNEY-AT-LAW, GETTYSBURG, PA.
Office Crawford Building, Balto. St.

Chas. B. Stouffer, D.D.S
DENTIST, GETTYSBURG, PA.
Office Second Floor of Star and Sentinel Building, Balto. St.

John D. Keith
ATTORNEY-AT-LAW, GETTYSBURG, PA.
Office First National Bank Building, Centre Square.

S. S. Neely
ATTORNEY-AT-LAW, GETTYSBURG, PA.
Office in Star and Sentinel Building, 2nd Floor, Balto. St., over Cash Store.

Charles E. Stable
ATTORNEY-AT-LAW, GETTYSBURG, PA.
Office in First National Bank Building, Centre Square. All legal business entrusted to him will receive prompt and careful attention.

Wm. McSherry, Jr.
ATTORNEY-AT-LAW, GETTYSBURG, PA.
Will carefully and promptly attend to all legal business entrusted to him. Office on Balto. St., opposite Court House.

Donald P. McPherson
ATTORNEY-AT-LAW, GETTYSBURG, PA.
Office second floor of Star and Sentinel Building, Baltimore St. Will promptly attend to all legal business entrusted to him.

Wm. McClean, Late Pres. Judge. Wm. Arch. McClean
Wm. & Wm. Arch. McClean
ATTORNEYS-AT-LAW, GETTYSBURG, PA.
Law offices in Compiler Building, Balto. Street, a few doors above Court House on opposite side of street.

J. L. Williams
ATTORNEY-AT-LAW, GETTYSBURG, PA.
Collections and all legal business promptly attended to. Office in First National Bank Building, Centre Square.

Wm. Hersh
ATTORNEY-AT-LAW, GETTYSBURG, PA.
Will carefully and promptly attend to all legal business entrusted to him. Office opposite the Court House.

J. L. Butt
ATTORNEY-AT-LAW, GETTYSBURG, PA.
Collections and all legal business promptly attended to. Office in First National Bank Building, Centre Square.

WILSON'S REMEDY

EFFICIENT IN
BRONCHITIS, CONSUMPTION, ASTHMA
CATARRH, GRIPPE, OBSTINATE COUGHS, ETC.

From a Minister in New York: "I was severely ill with lung trouble. My attention was directed to Wilson's Remedy which I used with splendid results."

From a lady in Michigan: "I used your medicine first 42 or 44 years ago. It saved me from ending my days with consumption. There would be less use of so many people dying with consumption if they could be persuaded to try Wilson's Remedy."

If you are suffering from ANY lung or throat trouble it is your duty to investigate. Send for free full information to

Wilson's Remedy, Westwood, N. J.

GETTYSBURG MARBLE & GRANITE WORKS

NORTH OF READING FREIGHT DEPOT.

We can furnish anything desirable in the Monumental line. Monuments Headstones, Markers, Posts, etc. In Granite and Marble of the best material finely finished and at reasonable prices. It will be to the advantage of those contemplating the erection of a memorial to departed friends, to call and examine our stock, workmanship and prices before placing an order.

L. H. MEALS, Prop

Don't be a Grouch
Take
Dandelion Liver Disks
They will take the Grouch out of you.
The Pills that make you smile
40 DOSES 25 CENTS
AT LL DRUGGISTS

ELECTRIC LIGHTS FOR COUNTRY HOMES

30 Volt Storage Battery outfit, including Engine, Dynamo, Switchboard and battery capacity for a weeks light on one day charge. $150.00.
Expert house wiring and artistic lighting fixtures. Write or telephone for prices.

WM. E. ZIEGLER.
Electrical Contractor.
United Phone 63 Z Gettysburg, Pa

DISSOLUTION NOTICE

Notice is hereby given that on the 23rd day of March A. D., 1915, the President and Managers of the Chambersburg Turnpike Company filed in the Court of Common Pleas for Franklin County its petition, praying for a decree of dissolution, and that a hearing upon said application for said dissolution has been fixed by said Court for the 3rd day of May, 1915, at 10 o'clock a. m., when and where all persons interested may attend and show cause against the granting of the prayer of the said petitioner, if they so desire.

DONALD P. McPHERSON
SHARPE & ELDER
Solicitors for Petitioner.

EXECUTRIX'S NOTICE.

Notice is hereby given that letters testamentary on the last will and testament of Julian M. McCleary, late of Straban township, Adams county, Pa., having been granted to the undersigned, all persons indebted to said estate are requested to make immediate payment and those having claims or demands against the same will present them without delay for settlement to the undersigned.

MANDA T. McCLEARY,
Gettysburg R. 8.

Or her Attys.,
Wm. & Wm. Arch. McClean.

Western Maryland Ry.

EFFECTIVE SEPT 57th, 1914

5.50 a. m. Daily for Hanover, York, and Batlimore.
8.39 a. m. Daily except Sunday for Hanover, York and intermediate points.
10.09 a. m. Daily for Hagerstown Waynesboro, Chambersburg, Hancock, Cumberland, Pittsburg Chicago and the West, also Elkins, W. Va.
3.44 p. m. Daily for Hanover, York, Baltimore and intermediate stations.
5.38 p. m. Daily except Sunday for Hagerstown and intermediate stations.
11:22 p. m. Daily for Hagerstown, Cumberland, Pittsburgh and the West. Also W. Va. points.

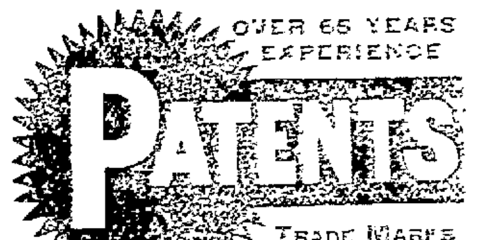

TRADE MARKS
DESIGNS
COPYRIGHTS &c.

Anyone sending a sketch and description may quickly ascertain our opinion free whether an invention is probably patentable. Communications strictly confidential. HANDBOOK on Patents sent free. Oldest agency for securing patents. Patents taken through Munn & Co. receive special notice, without charge, in the

Scientific American.

A handsomely illustrated weekly. Largest circulation of any scientific journal. Terms, $3 a year; four months, $1. Sold by all newsdealers.

MUNN & Co. 36 Broadway, New York
Branch Office, 625 F St., Washington, D. C.

Chestnut Shingles

Always on Hand.
Carload or Smaller lots,
WRITE FOR TERMS.
E. F. STRASBAUGH,
Orrtanna R. 1

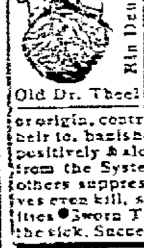

OLD DR. THEEL'S

Ein Deutscher Arzt

Old Dr. Theel

Med. Ins. Offices, 1719 Spring Garden St., Phila., Pa., 48 yrs. Specialist, Diseases of Youth, Men & Women. His GERMAN TREATMENT Restores Health, gives Strength, builds up the broken down from Atrophy, Errors & Follies, gives New Life to the worn-out System. All Ailments, recent or old, either cause or origin, contracted, inherited, or infection that flesh is heir to, banished. The GERMAN TREATMENT positively & alone drives every vestige of Blood Poison from the System without dangerous after effects. All others suppress only & even the up-to-date method, do, yes even kill, so proven by the World's greatest Authorities. Sworn Testimonials & Book Free, a Revelation to the sick. Successful Mail Treatment Hrs. 9-4 6-8 Su. 9-12

EDGAR C. TAWNEY

Dealer in Bread, Rolls, Cakes and Pretzels. Everything is Fresh and of the Very Best.

WEST MIDDLE ST., GETTYSBURG

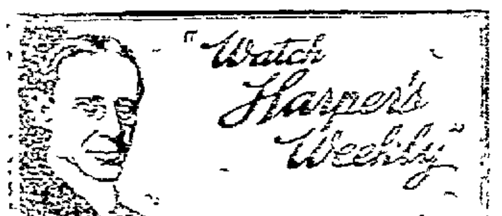

WANTED.— CLEAN RAGS. Inquire at Compiler Office.

Proclamation

To the Coroner, Justices of the Peace and Constables in the different Boroughs and Townships in the County of Adams—Greetings:

KNOW YE, that in pursuance of a precept to me directed under the hand and seal of the Honorable S. McC. Swope, President of the several Courts of Common Pleas, in the 51st Judicial District, consisting of the Counties of Adams and Fulton, and by virtue of his office of the Court of Oyer and Terminer and General Jail Delivery, for the trial of Capital and other offenders therein, and in the General Court of Quarter Sessions of the Peace, and W. Howard Dicks and Leo Sneeringer, Esqs., Judges of the same County of Adams. You and each of you are hereby required to be and appear in your own proper persons with your Records, Recognizances, Examinations and other remembrances, before the Judges aforesaid, at Gettysburg, at a Court of Oyer and Terminer and General Jail Delivery and General Quarter Sessions of the Peace therein to be holden in the County of Adams aforesaid on the fourth Monday of April next, it being the 26th day at 10 o'clock a. m., of said day then and there to do those things to which your several offices appertain.

SEAL. GIVEN under my hand at Gettysburg on the 22d day of March, in the year of our Lord one thousand nine hundred and fifteen. teen.

G. R. THOMPSON, Sheriff.

EXECUTOR'S NOTICE.

Notice is hereby given that letters testamentary on the last will and testament of S. S. Moritz of Freedom township, Adams county, Pa., having been granted to the undersigned, all persons indebted to said estate are requested to make immediate payment and those having claims or demands against the same will present them without delay for settlement to the undersigned.

JOS. S. FELIX,
Gettysburg, Pa.

Or his Attys.,
Wm. & Wm. Arch. McClean.

ROSE COMB RHODE ISLAND REDS.—Eggs for hatching. Winter laying. Prize winners. In 9 entries Biglerville and York this season won 9 prizes. $2.50, $1.50 per set of 15 eggs. Utility stock $1.00 set. Fawn and White Runner Ducks 75c. set of 12.

W. G. HORNER,
Gettysburg R. D. 2.

WANTED.— CLEAN RAGS. Inquire at Compiler Office.

"Here is the Answer," in WEBSTER'S NEW INTERNATIONAL

THE MERRIAM WEBSTER

Every day in your talk and reading, at home, on the street car, in the office, shop and school you likely question the meaning of some *new* word. A friend asks: "What makes mortar harden?" You seek the location of *Loch Katrine* or the pronunciation of *jujutsu*. What is *white coal?* This New Creation answers all kinds of questions in Language, History, Biography, Fiction, Foreign Words, Trades, Arts and Sciences, *with final authority.*

400,000 Words.
6000 Illustrations.
Cost $400,000.
2700 Pages.

The only dictionary with the *new divided page,*—characterized as "A Stroke of Genius."

India Paper Edition:
On thin, opaque, strong, India paper. What a satisfaction to own the *Merriam* Webster in a form so light and so convenient to use! One half the thickness and weight of Regular Edition.

Regular Edition:
On strong book paper. Wt. 14¾ lbs. Size 12⅜ x 9¾ x 5 inches.

Write for specimen pages, illustrations, etc.
Mention this publication and receive FREE a set of pocket maps.

G. & C. MERRIAM CO.,
Springfield, Mass.

NEW DEEDS! NEW DEEDS!

USE THE COMPILER

New Short Form Deeds

Ruled Deeds to be filed by Pen, Unrulled Deeds for the Typewriter. New lot just finished at the

Compiler Print Shop

On Coupon Bond paper, no better paper made, a high priced, tough, all linen paper. Prices low and right.

Call and get a supply at

Gettysburg : Compiler : Office

16 Baltimore Street

A Flower Valentine

It Was Grown In the Sunny South

By EUNICE BLAKE

Arnold Bates, having broken down from overwork, was ordered to the south to spend the winter. He chose St. Augustine, Fla., in which to spend January and February, arriving there in the latter part of December.

The invalid was accompanied by his mother, and they took a cottage for the season. Their domicile was one of two houses standing side by side and about 100 yards apart. In the adjoining yard belonging to the other dwelling was a flower garden, but since it was during the brief interval between seasons in that climate there were no flowers in bloom.

There was something else in bloom that delighted the eye of Arnold Bates. This was a very pretty girl. Bates noticed her on the very day of his arrival in a tennis court to the rear of her home playing the game with a boy of twelve, whom Bates judged to be her brother. The young lady was apparently about eighteen years of age, and, though tennis is not always calculated to show grace, her movements were unusually graceful.

The invalid sat in the window of his bedroom watching the game and thankful for something to look at, for he was not well enough to read and had no desire to look at a book. He was content to watch the girl flitting about over the tennis court.

The family next door were also strangers to the place, who had come from the north to escape the rigorous winter of their home. Both families were city bred, and city persons are not prone to make acquaintances of neighbors. Consequently neither made any movement to be neighborly. They lived side by side for several weeks without even learning each other's name, and only one member of each family could tell anything about the other.

These two persons were Arnold Bates and Helen Farnsworth. Bates supposed that he was admiring one who was unconscious of his existence. This was not so. The girl had eyes for the handsome invalid as well as he had eyes for her. Indeed, she was sympathizing with him and wishing that he was strong enough to come down and play tennis with her. Whether, if he had been strong enough, the two would have broken through the conventional barriers that kept them apart is a question which we need not ask.

On the 21st of December the sun starts northward and in Florida brings the genial warmth of the coming summer far more rapidly than in the north. One morning Arnold Bates saw Miss Farnsworth and her little brother, Bob, in the garden. Bob had a spade and, under his sister's directions, was digging up the beds. Then the two did some planting, and from that time on the garden received a good share of their attention. Arnold Bates was improving and now walked out every day. On several occasions he and Miss Farnsworth met, and both showed a consciousness of the fact that they were not entirely unknown to each other, though neither spoke. The young lady was usually accompanied by her brother, whose evident interest in his next door neighbor indicated that he had seen Mr. Bates and that the boy and the girl might have discussed him together.

Bates was by this time in condition to wish that something might turn up to give him an acquaintance with his pretty neighbor. About the 1st of February he saw preparations for St. Valentine's day, which was approaching, and he wished that he might make it serve for the coveted introduction. But unfortunately this anniversary has been largely relegated to children. Besides, Bates did not see any way that he could utilize it. After turning various schemes over in his mind he abandoned the idea altogether.

But Bates saw that Bob Farnsworth was making preparations to celebrate St. Valentine's day. One day, with a little girl companion, he laid out his stock of valentines on the veranda, and the two children made an inspection. Bates was sitting at his window watching them, but not near enough to it to enable them to see him. Presently he saw the boy look up at the window and say something which caused his companion to look up at it too. There was evidently some discussion between them with which the window was connected.

Then Bob went into the house and returned with a bit of writing paper and a pencil. The paper he placed on a table on the veranda, and the two children busied themselves with the pencil. After this Bob went to an out house and brought a hoe and a rake, with which he smoothed one of the flower beds. Next he went into the house and returned with a paper bag. With a stick he scratched something on the bed that Arnold thought to be letters, but he could not see what they were. Into these scratches the children sowed seeds from the paper bag.

This proceeding naturally excited Mr. Bates' curiosity. He waited patiently till night came on and the interior of the house next door was lighted up, showing that the family were indoors. Then, taking an electric lamp, he went down and into the adjoining yard till he came to the bed the children had been planting. Covering the light so that it could not be seen from the house, he ran it over the places ... Without any difficulty he read letters composing a sentence of three words, followed by the letters "H. F."

When Arnold went back to his home he was chuckling as though greatly amused, but what he had discovered he kept to himself. The next day he went out into his yard and with his own hands prepared a little bed in which he planted some seeds. But he took care not to plant the seeds while the children next door were about.

It was now two weeks before St. Valentine's day. Bates, who was improving in health, seemed also to be in a state of pleasant expectation. Every day he examined with a pair of binoculars the bed the children had planted.

Meanwhile there were various meetings between the parties, but Miss Farnsworth for some reason best known to herself ignored Mr. Bates entirely, and Mr. Bates externally ignored Miss Farnsworth. But whenever he met Bob he looked at the boy with an amused expression. He felt sure that Bob had been teasing his sister and the person about whom she had been teased was Arnold Bates.

A week passed after sowing the seed, but neither bed showed any effect of the planting, though Arnold Bates by close examination saw a slight swelling of the earth where the seed had been planted in his own bed. His binoculars refused to disclose any sign whatever of a germinating force in the bed in the next yard. He had sown crocuses in his bed, for he preferred that they should come up soon—sooner than whatever might be in the next bed.

On the 11th of February his crocuses appeared above the surface far enough to show the word "Gladly," though they were not plain enough to be read by one in the next house. On the 13th Bates could discern in the bed in the next yard parts of letters. On the morning of the 14th, St. Valentine's day, after a rain in the night, the plants in both beds stood out plainly in green letters, the one "Be My Valentine" and the other "Gladly."

What was going on next door on that St. Valentine's morning was not known to Arnold Bates. If Bob was in trouble at having perpetrated what he intended for a very good joke the fact was not permitted to reach the gentleman for whom he had raised out of the ground a valentine from his sister, for nothing could be plainer than that such was his intent. The shades on the near side of the house were down and kept down all day.

The next morning no signs of the valentine next door appeared. It had been removed in the night. Bates had believed that this would be the case. At any rate, he removed his reply, and on the 15th of February not a sign of either message was to be seen.

Helen Farnsworth the morning before St. Valentine's day had noticed the parts of letters that had appeared in the bed under her window, but had failed to make them out. The next morning, however, she not only read them plainly, but read the reply. She judged at once that Bob was the perpetrator and accused him. He admitted the impeachment with shouts of merriment, which were turned to moanings on being shut up by his mother in a dark room. No notice was taken of the valentine during the day, but as soon as night fell Helen went out with a hoe and destroyed it.

The Farnsworth family were much disgruntled at Bob's performances, and Helen was at first troubled lest the handsome invalid, supposing that she had planted the valentine, should consider her bold in the extreme. But how had he been enabled to grow the reply in such short order? There was but one explanation—he must have seen the planting of the seed. Bob admitted that he had done the work in daylight, which settled the matter.

The obloquy having been removed, Helen gradually came to attach less unpleasantness to the matter, and one day while standing before her mirror dressing her hair she saw the frown on her face disappear before a smile. Then she laughed. She was shocked at herself for laughing at such an outrageous proceeding, but, after all, it was rather funny. Besides, the handsome invalid had been so gallant as to make a favorable response.

One morning when Mr. Bates was feeling quite recovered he walked out into the yard. Miss Farnsworth came out and walked in her yard. Presently she tripped up to the hedge separating the two places. Mr. Bates advanced toward her, removing his hat as he did so.

"I owe you an explanation," said the girl, "for the joke my brother perpetrated. He planted those flowers that"—

"I saw him do it."

"Then you understand?"

"Of course I do. But permit me to say that if your brother planted the valentine I planted the reply."

Miss Farnsworth blushed and dropped her eyes.

"I should have made an effort to make your acquaintance," added Bates, "but I have been something of an invalid. I have seen you playing tennis and regretted that I could not play with you. However, I am so much better now that I feel quite able to swing a racket."

"I shall be happy to have you play with me."

"When?"

"Any time."

"I think I would like a game now."

When these two young persons began to dwell next door to each other they did not for a moment suspect what fate had in store for them—that it was the eventful period of their lives—for when they left Florida they were engaged.

IS WORLD'S GREATEST CHOIR

Cathedral of Alexander Nevoski, In Petrograd, Said to Have Finest Body of Singers.

In many departments Russia has proved herself the greatest of all countries. Her dancers are the world's finest, her novelists are certainly among the world's greatest novelists, her Cossacks—ask the Austrians!—are the world's fiercest fighters.

She also possesses the world's finest choir. This is in the cathedral of Alexander Nevoski, in Petrograd, and is attached to a convent erected in honor of the patron saint of Russia. It consists of about thirty members, all monks, chosen from the best singers in all the Russian monasteries.

Their voices are amazingly sweet and strong, and every member of the choir can, it is said, shatter an ordinary glass into fragments merely by singing into it, so powerful are the vibrations of each voice.

These monks are trained as rigorously as any opera singer, and their whole duty at the monastery is to assist at the music at mass in the morning and vespers in the afternoon. When too old for service they are retired on pensions.

Unlike most monks, they are exceedingly fastidious about their appearance, and every night put up their hair and whiskers in paper.—Montreal Herald.

SLIGHT CHANGE IN WORDING

Wherein Wife's Letters to Husband Differed From Those That She Received From Him.

This little story was told by Congressman William H. Murray of Oklahoma the other evening, when the conversation turned to the letters that the old man writes to absent wifey in the good old summer time.

Recently two women were busily knitting scarfs and things for the soldiers, when one of them casually referred to a summer visit she had made to the mountains.

"That makes me think," was the smiling response of the other. "What kind of letters does your husband write you when you are away on your summer trips?"

"He always writes very affectionately," answered the first, pausing to see if she had dropped any stitches. "He invariably begins with 'My precious treasure,' and ends by sending me his love."

"Very beautiful," was the smiling comment of the first. "I suppose you answer in the same loving vein?"

"With a slight variation," reflectively replied the first. "I start my letter with 'My precious treasurer,' and end by asking him to send me $10."—Philadelphia Telegraph.

Potato Flour.

Experiments carried out by a Danish medical man seem to show that potato flour, which is now largely used for breadmaking in Germany, has strong nutritious properties. In order to prove that albumen is not essential to the maintenance of the human system, Doctor Hindhede has, since 1895 lived for months at a stretch on potatoes for his staple diet, flavored only occasionally with butter and milk. He further induced his gardener, Frederick Madsen, to live on potatoes for 300 days at a stretch, his average consumption being nine pounds a day. During the experimental period Madsen was so closely watched that his master can vouch that he tasted no other food, yet the diet left him stronger than he had ever been. But what a life!

Beautiful Ypres.

The old Belgian city of Ypres, which has suffered much destruction at the hands of the Germans, was at one time one of the most flourishing cities in West Flanders, with a population of almost 200.000. Like other ancient cities of Belgium, it has many architectural and artistic reminders of its past greatness in its Cloth hall, Guild halls, and churches, the burghers' houses, many of which have now been laid in ruins by German guns. The Cloth hall, which was commenced in the year 1200, and took a century to build, has a beautiful facade 120 yards in length; while there are also the Meat hall, the Cathedral of St. Martin, and a number of fine old houses with the wooden facades Flemish architects were so fond of.

Men's Ankles.

Another reform the war should bring about touches the ankles of men. Who would have thought Londoners to be so good looking as are these recruits—all of them—as they go by? It is not the color, for khaki is not flattering; it is not the cap, though that is decidedly becoming; it is chiefly or entirely the putties. These restore to the figure of man its shape, its spring, its poise, its distinction. Why not take heart of grace and abolish the tube trousers for good and all?—London Chronicle.

Tiflis.

Tiflis, which the czar has been visiting, and terming "a pearl of the Russian crown," was described by Mr. James Bryce some forty years since as "a human melting pot, a city of contrasts and mixtures, into which elements have been poured from half Europe and Asia, and in which they as yet show no signs of combining." The description holds good today, for there are said to be 70 languages spoken in the streets of the ancient city by representatives of as many nationalities.

NewspaperARCHIVE®

ACCOUNTING FOR OLD MAIDS

Various Reasons Why Girls of Homeburg Are Living Lives of Single Blessedness.

They say there are one hundred thousand old maids in Massachusetts. I'll bet that's just about the number of Massachusetts young men who have gone West or somewhere, and haven't remembered the things they said at part[illegible] as well as the girls did.

We've got plenty of girls in Homeburg who are getting intimately acquainted with the thirties—fine girls, still pretty, bright and keeping up with the world. Young men come into town and do their best to get on a "thou-beside-me" footing, but somehow the girls don't seem to marry. At the root of almost every case there's an old Homeburg boy. Maybe he's making good somewhere, and they're both waiting until he does. Maybe he isn't making good and is too proud to ask her to wait. Maybe she's waiting alone—because some other girl was handier in the new place. And maybe it wasn't a case of wait at all, only the boy who went away looked better to some Homeburg girl than any of those who stayed at home.

There's Carrie Moore. She's our prize maid and dresses like a mail sack full of government seeds, but they say she was the prettiest girl in Homeburg when young Cyrus McCord went to Chicago to carve out his future so that he could come home and marry her. But Cyrus didn't carve out his future. He married it instead, and Carrie is almost sixty now, living alone and getting peculiar, like so many of our lonely old folks do.—George Fitch in the American Magazine.

HIS UNLUCKY "DAYS OFF"

Fireman Breaks Ankle, Leg, Foot, Arm, and Head in Five of His Rest Periods.

His left ankle broken when caught with several other firemen under a falling wall at the big fire in Collingswood, Capt. George Wade recalled at the Homeopathic hospital, Camden, that all five serious mishaps he has sustained while in the Camden fire department were met in responding to calls on his day off, says the Philadelphia Record. Such was the case the last time. He just dropped in at fire headquarters to see how things were going when the call for aid came from Collingswood. Of course, he could not resist the temptation to lead his company.

On another of his days off in 1907 he was thrown from the engine and suffered a compound fracture of the left leg. At another time, in a like accident, also on his day off, his right foot was crushed. At still another time, Captain Wade suffered a fracture of his left arm by a fall at a fire at Eleventh and Cooper streets. Fighting a fire at the Graves varnish plant on another day when he just happened around, he sustained a concussion of the brain when struck by a falling cornice.

"Still it's all in the game," said the captain, forcing a smile.

Swatting the Fly in Korea.

The Japanese administration of Korea has adopted a queer but very effective method of stamping out disease due to the common fly, says the London Globe. The Anglo-Saxon slogan of "Kill that fly" would probably not stimulate the imagination of a people which regards disease as inevitable, so the administration has hit on the idea of buying flies from the populace, and an illustration in the latest annual report on reforms and progress in Korea bears the enticing headline, "Purchasing flies from natives by government officials."

The report is, however, tantalizingly reticent on a matter of such human interest as the price per pound or by the thousand, and the nature of the local "swatters."

Goldsmith at Edinburgh.

The roll of honor in the book, "Famous Edinburgh Students," includes the name of Oliver Goldsmith—which may surprise many people, the fact that he had at any time any association with Scotland being little known, says the London Chronicle. It took several universities to complete the education of Oliver Goldsmith and Edinburgh was one of them. After he graduated at Dublin he spent three years in verse writing, flute playing and in more or less perfunctory study [illegible] at Leyden [illegible] Scottish capital. He [illegible] soon [illegible] Robert Fergusson [illegible] would [illegible] heart. [illegible] distinguish[illegible] Edinburgh [illegible] zens.

Plans Art Education.

Isadora [illegible] has [illegible] to [illegible] children [illegible] the war. [illegible] ed, [illegible] and many others [illegible] island [illegible] she has purchased [illegible] the coast of Greece. There she says [illegible] to teach 1,000 children, 250 each from Germany, France, Belgium, England and Russia, as well as American children who may wish to be included, but for whose support it will be necessary to have subscriptions.

Unquestionably.

"Which would you rather be, a chauffeur or an aviator?"

"Well, the latter is the higher position."

Highly Paid British Diplomats.

The salaries of British ministers and ambassadors, which range from $6,500 to $57,500 a year, are still inadequate to meet the demands upon them, says the report of the royal commission on the civil service, which has been studying the diplomatic service with a view to its democratization and improvement. The report states that the salaries paid at present to the higher members of the diplomatic service are as follows: Paris, $57,500 per year; Washington, $50,000 per year; four other embassies, $25,000 to $35,000 per year; first class missions, $12,000 to $22,500 per year; second-class missions, $6,500 to $12,500 per year.

ALAS FOR DAYS OF ROMANCE

One by One the Strongholds of the Novelist Are Being Wrested From Him.

One by one the abodes of romance and mystery—likewise of discomfort and barbarism—get progressive and pass away. The latest place to join the procession appears to be Bangkok, capital of Siam, and home of the sacred white elephant.

Perhaps that elephant still trumpets from the royal gardens, but he soon will be transferred to a zoo and become a spectacle instead of a holy emblem. For Bangkok not only has installed an electric power station, but is using the surplus current of daylight hours to run rice mills. In the presence of that sort of "efficiency" old-time romance sickens and dies.

Its loss is not without compensation, to be sure. Electric fans, for example, must be handy to a place like Bangkok, whose average temperature throughout the year is about 81 degrees Fahrenheit. But what knight ever waited for an electric fan when rescuing his lady love from a mysterious zenana, and what fun is there in raiding a sultan's treasure that is guarded by common-place burglar alarms instead of by white cobras? Alas and alack! Romance has departed from Bangkok, and the geographical novelist is driven from one more stronghold of the imagination.

SOMETHING OF A PUZZLE

Question Concerning Femininity Which Is Not At All Easy to Answer.

From a feminine source comes a question which is more easily answered at first than at second thought—a question, that is, which is not quite as simple as it seems. It is this:

Does a woman wearing a veil see, when she looks in a mirror, what another person sees who looks at her through her veil?

On consideration one realizes that the veiled woman looks through her veil at an image which is itself veiled, and therefore she apparently looks at herself through two veils instead of the one which is all that dims to the vision of the street observer. Then there is the further fact that in a mirror what was right becomes left, and vice versa, so that what one sees there is not a picture of oneself but of somebody who is like oneself only as one of a pair of gloves is like the other.

That, however, has nothing to do with the question as to the veils, and that is quite complicated enough to stand alone.

RIGHT TO FULL PARTNERSHIP

Writer Combats Idea That Women Should Be Looked Upon as Natural Dependents.

A woman's pocketbook, even though she belongs to the wealthiest families, has its distinctive limitation. This fact was brought out in connection with "self-sacrifice" day for the benefit of the National Suffrage association. Women who work for a living and who are economically independent give more generously than do men. Women of wealth and leisure, on the other hand, from whom naturally most help would be expected, often have little money they can call their own with which to help the causes that appeal to them. Whatever may be said of the unmarried daughter who is treated as a dependent in her father's house, it is a great injustice when a married woman is not looked upon as a full partner with her husband in all the business of life, but is compelled to occupy the place of a dependent asking favors of her husband. The wife who rears a family of children and who either performs or directs the work of the household ought to be looked upon as a full partner with her husband in everything he does, and be spared the humiliation of being made to feel she is dependent upon him for gifts, sometimes grudgingly bestowed. There are some husbands, possibly an increasing number, who share their incomes with their wives, or who consider that all their possessions are held jointly, but there are many men still under the spell of the day when, in the eyes of the law, woman was looked upon more as a chattel than a human being.—Leslie's.

Claims Important Discoveries.

A S[illegible] G[illegible] man has claimed to have [illegible] a chemical which when applied to growing cotton turns it jet black. He also claims to be able to grow roses of a pure velvet black and he [illegible] his discovery will revolutionize the cultivation of plants generally.

Our "Jitney" Offer—This and 5c.

DON'T MISS THIS. Cut this slip, enclose with five cents to Foley & Co., Chicago, Ill., writing your name and address clearly. You will receive in return a trial package containing Foley's Honey and Tar Compound, for coughs, colds and croup. Foley Kidney Pills, and Foley Cathartic Tablets.

Advertisement.

Mrs. James A. Lawrence of Irishtown was driving through New Oxford on Tuesday and came to the W. M. R. R. crossing just as the morning train came along. Mrs. Lawrence did not hear the whistle nor the street gong but had presence of mind to quickly turn her horse parallel with the train thus avoiding a bad accident. The space between the team and the train was scarcely two feet.

DOAN'S Regulets are recommended by many who say they operate easily, without griping and without bad after effects. 25c at all drug stores.

Advertisement.

William B. Robinson of Cumberland township last Monday paid a fine and costs amounting to $9.00 befor Squire Harnish for failing to send a child to school.

Take Care of the Children.

A lingering cold, distressing cough, sleepless nights, a raw inflamed throat lead to a run-down condition in which the child is not able to resist contagious diseases. Foley's Honey and Tar is truly healing and prompt in action. It relieves coughs, colds, croup and whooping cough. Contains no opiates.

Advertisement.

E. C. Stock of Baltimore has moved to his farm near Idaville and will at once commence the erection of a bungalow to be used as his summer home.

Straightened Him Out.

J. P. Jones, Boothe, Ark., writes: "I had a severe case of kidney trouble and could do no work at all. Foley Kidney Pill straightened me out at once." The same story is told by thousands of others: weak back, rheumatism, kidney and bladder troubles yield quickly. Safe and effective.

Advertisement.

Rev. D. B. Wineman who recently purchased the Shank farm near Seven Stars is tearing down the old barn preparatory to erecting a larger one.

CASTORIA.
The Kind You Have Always Bought
Bears the Signature of Chas. H. Fletcher.
Advertisement.

Lovefeast at Flora's Church will be held this season on May 29 and 30 and at Friends Grove on August 14.

IF you check up the number of bottles used you will find Foley's Honey and Tar in greater demand than any other cough medicine. It is safe, prompt and effective for colds, croup, hoarseness, bronchial coughs, throat trouble and lagrippe. It contains no opiates and is the preferred cough medicine for children.

Advertisement.

SHOWS STRENGTH OF HABIT

All the Devastation of War Has Not Caused French to Deviate From Regular Ways.

It was Carlyle, we believe, who remarked the narrow orbit of great events. While mobs were tearing at the stones of the Bastile, groups of men in other parts of Paris haggled over copper coins, quarreled over the depredations of house cats, discussed poetry and philosophy or matched predictions on the weather. The fall of the Bastile was to echo down the ages. But the world of accustomed ways continued its way unchecked.

An American, lately returned from Europe, reports that the most astonishing thing about the war to him was the absence of signs of war.

"When you travel by rail if you did not know that war was in the country you would never suspect it unless you wondered why a red-hatted, blue-coated guard, with a rifle carelessly swung over his shoulder, was noticeable now and then by cross-road or near the buttress of an important railroad bridge.

"The big black and white horses are plowing in the fields, the red and black cattle and the sheep and hogs are grazing in the fields and pastures.

"As you approach Paris at night, you see families dining by uncurtained windows in blazing light. You are astonished after your London experience of semidarkness to find the boulevards ablaze and no apparent fear of aerial enemies or sky invasions, although aeroplanes and Zeppelins and bombs may be flying and fighting only 50 miles away.

"The inhabitants, young and old, picnic in the Bois de Boulogne.

"You smile and join with the people in their curiosity excursions.

War, for all its earth-shaking devastating, upheaving violence, is yet weaker than human habit.

Dog Rescues Its Master.

Carroll Searls [illegible] and [illegible] death [illegible] attempting to skate [illegible] the [illegible] at the city reservoir. He tried the ice at first and decided it was strong enough to hold him. While skating it suddenly gave way and he was precipitated into the cold water.

His dog saw the predicament and ran across the ice to where the hole had been broken and attempted to drag his young master to safety. It took but a short time for young Searls to find the bank, and a quick trip home in his icy clothing apparently left him without serious results.—Nevada City Dispatch to San Diego Union.

Rheumatism Yields Quickly to Sloan's

You can't prevent an attack of Rheumatism from coming on, but you can stop it almost immediately. Sloan's Liniment gently applied to the sore joint or muscle penetrates in a few minutes to the inflamed spot that causes the pain. It soothes the hot, tender, swollen feeling, and in a very short time brings a relief that is almost unbelievable until you experience it. Get a bottle of Sloan's Liniment for 25c. of any Druggist and have it in the house—against Colds, Sore and Swollen Joints, Lumbago, Sciatica and like ailments. Your money back if not satisfied, but it does give almost instant relief.

Advertisement.

L. J. Feiser, machinist, has bought the large barn and vacant lot from the John E. Zinn estate, known as the A. A. Gruver Exchange stable, East Berlin, and will convert it into a garage and machine shop in the near future.

For Constipation.

Mr. L. H. Farnham, a prominent druggist of Spirit Lake, Iowa, says: "Chamberlain's Stomach and Liver Tablets are certainly the best thing on the market for constipation." Give these tablets a trial. You are certain to find them agreeable and pleasant in effect. Price, 25 cents. Samples free. For sale by Peoples Drug Store.

Advertisement.

Mrs. Gearge Crabbs of near Taneytown is a patient in the Frederick City Hospital where she was operated on for the removal of eleven gall stones. Mrs. Crabbs is a daughter of Mr. and Mrs. T. S. Swamley of New Oxford.

DR FAHRNEY'S Teething Syrup is the only baby medicine that is always safe. Teething made easy. No bad nights.

Advertisement.

Ralph Groft of Mt. Misery, near New Oxford, received painful injuries to his hand while repairing a pump.

A Healing Salve For Burns, Chapped Hands and Sore Nipples.

As a healing salve for burns, sores, sore nipples and chapped hands Chamberlain's Salve is most excellent. It allays the pain of a burn almost instantly, and unless the injury is very severe, heals the parts without leaving a scar. Price, 25 cents. For sale by Peoples Drug Store.

Advertisement.

Thomas Gebhard of White Hall has moved to Mt. Rock where he will take charge of the former Hagerman blacksmith stand.

FOLEY KIDNEY PILLS
FOR RHEUMATISM KIDNEYS AND BLADDER
Advertisement.

Charles Shaw of Glen Rock has moved to New Oxford where he will take charge of the foundry department of Weaver & Co., filling the place of F. L. Weaver who will give up the foundry work on account of his health.

FOR dyspepsia, our national ailment, use Burdock Blood Bitters. Recommended for strengthening digestion, purifying the blood. At all drug stores. $1.00 a bottle.

Advertisement.

Hon. George H. Trostle of York Springs has been suffering with a very sore eye for the past week. Mr. Trostle made a visit to his lime kilns and while there some coal dust lodged in his eye causing painful inflammation.

CASTORIA.
The Kind You Have Always Bought
Bears the Signature of Chas. H. Fletcher.
Advertisement.

Otterbein Peters of Illinois has returned to this county to visit at the home of W. S. Adams at Mt. Tabor after a continued absence of over forty years.

ANY skin itching is a temper tester. The more you scratch the worse it itches. Doan's Ointment is for piles, eczema—any skin itching. 50c at all drug stores.

Advertisement.

Mrs. J. M. Howard of Mt. Tabor has returned from Boston where she was summoned as a witness by the Post Office Department against Walter I. Rand of Boston who is charged with using U. S. mails to defraud. The trial was postponed until April 28 when all the witnesses will have to appear again.

Makes 61 Feel Like 16

"I suffered from kidney ailment for two years," writes Mrs. M. A. Bridges, Robinson, Miss. "I commenced taking Foley Kidney Pills about ten months ago. I am 61 years of age and feel like a 16-year-old girl." Foley Kidney Pills invigorate weak and deranged kidneys, relieve backache, rheumatism and bladder trouble.

Advertisement.

During the heavy thunderstorm of last Saturday a bolt of lightning struck the house of J. W. Pearson in York Springs and tore a large hole in the slate roof.

Make Good Work Possible.

You cannot do good work while your bowels are sluggish or your liver torpid. Wm. O. E. Bielke, Mgr. Scott Hotel, Hancock, Mich., says: "I gave Foley Cathartic Tablets a thorough trial, and find them a mild but safe cathartic." Foley Cathartic Tablets never gripe or cause nausea. They do away with that drowsy, dull, tired feeling and are wholesome, cleansing and healthful. Most satisfactory for stout persons.

Advertisement.

A bolt of lightning during Saturday's storm struck the house of G. Allen Yohe in Berwick township and followed the lightning rod clear through the house to the cellar where it tore a deep hole.

Nothing So Good For a Cough or Cold.

When you have a cold you want the best medicine obtainable so as to get rid of it with the least possible delay. There are many who consider Chamberlain's Cough Remedy unsurpassed. Mrs. J. Boroff, Elida, Ohio, says, "Ever since my daughter Ruth was cured of a severe cold and cough by Chamberlain's Cough Remedy two years ago, I have felt kindly disposed toward the manufacturers of that preparation. I know of nothing so quick to relieve a cough or cure a cold." For sale by all dealers.

Advertisement.

Charles Hartdagen who is employed in the shoe repairing establishment of J. H. Baker in Gettysburg, was tearing a heel off a shoe with a screw driver, when the heel suddenly gave way and the screw driver was driven into the palm of his left hand making a painful wound.

Rheumatic Pains Relieved.

Why suffer from rheumatism when relief may be had at so small a cost? Mrs. Elmer Hatch, Peru, Ind., writes, "I have been subject to attacks of rheumatism for years. Chamberlain's Liniment always relieves me immediately, and I take pleasure in recommending it to others." 25 and 50 cent bottles. For sale by all dealers.

Advertisement.

Daniel Myers, the Reading township road supervisor has been suffering with blood poisoning in his arm as the result of a slight injury received several weeks ago.

CASTORIA.
The Kind You Have Always Bought
Bears the Signature of Chas. H. Fletcher.
Advertisement.

E. E. Sheffer of East Berlin who has been in poor health for five or six months, has gone to the York Hospital where he will undergo a surgical operation.

Stomach Trouble Cured.

Mrs. H. G. Cleveland, Arnold, Pa., writes. "For some time I suffered from stomach trouble. I would have sour stomach and feel bloated after eating. Nothing benefited me until I got Chamberlain's Tablets. After taking two bottles of them I was cured." For sale by all dealers.

Advertisement.

Mrs. Mary Stambaugh, who lives near Stambaugh's Mill near Abbottstown, scratched her arm on Good Friday, recently blood poisoning developed and she has been in a serious condition for the past week.

FOLEY KIDNEY PILLS
FOR RHEUMATISM KIDNEYS AND BLADDER
Advertisement.

A four year old daughter of Mr. and Mrs. Charles Feeser of near the Bermudian Churches fell from a porch at their home on last Sunday afternoon and received injuries that resulted in a concussion of the brain.

A Cure For Sour Stomach.

Mrs. Wm. M. Thompson, of Battle Creek, Mich., writes: "I have been troubled with indigestion, sour stomach and bad breath. After taking two bottles of Chamberlain's Tablets I am well. These tablets are splendid—none better." For sale by all dealers.

Advertisement.

Samuel Lehigh of Abbottstown has sold his property in that town to Charles Nagle for $950.

Beware of Ointments For Catarrh That Contain Mercury.

as mercury will surely destroy the sense of smell and completely derange the whole system when entering it through the mucous surfaces. Such articles should never be used except on prescriptions from reputable physicians, as the damage they will do is ten fold to the good you can possibly derive from them. Hall's Catarrh Cure, manufactured by F. J. Cheney & Co., Toledo, O., contains no mercury, and is taken internally, acting directly upon the blood and mucous surfaces of the system. In buying Hall's Catarrh Cure be sure you get the genuine. It is taken internally and made in Toledo, Ohio, by F. J. Cheney & Co. Testimonials free.

Sold by Druggists. Price 75c per bottle.

Take Hall's Family Pills for constipation.

Advertisement.

The Church of the Brethren will hold their annual lovefeast at the Mummert Meeting house on May 21 and 22, previous to this they will conduct a series of meetings in their church in East Berlin.

FOLEY KIDNEY PILLS
FOR BACKACHE KIDNEYS AND BLADDER
Advertisement.

During the past week twelve carloads of Adams county wheat have been shipped to New York for the European War zone, the cars containing [illegible] bushels.

Whooping Cough

Well—everyone knows the effect of Pine Forests on Coughs. Dr. Bell's Pine-Tar-Honey is a remedy which brings quick relief for Whooping Cough, loosens the mucous, soothes the lining of the throat and lungs, and makes the coughing spells less severe. A family with growing children should not be without it. Keep it handy for all Coughs and Colds. 25c. at your Druggist.

Electric Bitters a Spring Tonic.

Advertisement.

David Irvin, a carpenter of Gettysburg, fractured a rib when he fell into the cellar of the Kadel Building on the Square, last Monday.

CASTORIA
For Infants and Children.
The Kind You Have Always Bought
Bears the Signature of Chas. H. Fletcher.
Advertisement.

Your Child's Cough is a Call for Help

Don't put off treating your Child's Cough. It not only saps their strength but often leads to more serious ailments. Why risk? You don't have to. Dr. King's New Discovery is just the remedy your Child needs. It is made with soothing, healing and antiseptic balsams. Will quickly check the Cold and soothe your Child's Cough away. No odds how bad the Cough or how long standing, Dr. King's New Discovery will stop it. It's guaranteed. Just get a bottle from your Druggist and try it.

Advertisement.

Miss Grace Timmins, daughter of Mr. and Mrs. George W. Timmins of McSherrystown, has gone to Virginia where she will enter the Convent of the Sisters of Visitation.

FICKLE WEATHER. Dr. Fahrney's Teething Syrup is always dependable. Doctors prescribe it. Write for free sample.

Advertisement.

As Memorial Day falls on Sunday this year, the borough of Arendtsvill will have its special services on the Saturday previous, May 29, at 2.30 p. m.

A HOUSEHOLD remedy in America for 25 years—Dr. Thomas' Eclectic Oil. For cuts, sprains, burns, scalds, bruises, 25c and 50c. At all drug stores.

Nineteen of the Boy Scouts and Camp Fire Girls of Gettysburg took a hike through the woods along Rock Creek last Saturday afternoon. Tests in stalking, matching one's clothing to the natural background and outdoor cooking were held and the honor of the hike went to Paul McClean, average 98, with Nellie Warner second, average 96.

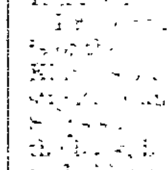
PARKER'S HAIR BALSAM
[illegible] Hair to its Youthful Color.
Advertisement.

Harry Noff, a young man employed on the farm of Rev. S. L. Rice, near Seven Stars, was returning from the field at noon on Thursday and had his foot caught in a trace and was dragged half a mile by a runaway mule. He was badly cut and bruised but not seriously hurt. The mule was finally caught by John Settle. Noff recently moved here from Duncanon.

[illegible] STAL
Thousands [illegible] Cured by Dr. David Kennedy's Favorite Remedy—
[illegible] Postal Card.
[illegible] Favorite Remedy [illegible] to women [illegible]
[illegible] Write today to Dr. David Kennedy's [illegible] N. Y., for a free sample bottle and medical pamphlet. Large bottles sold by 40,000 druggists.

A WOMAN'S DAY
It begins early, and ends late. It is full of work from sun rise to bed time. Being constantly on her feet, she often has kidney trouble without knowing it. She has backache. It is hard for her to get up in the morning—she is so tired and worn out. She does not sleep well, has poor appetite and is nervous. Her bladder gives her trouble too.
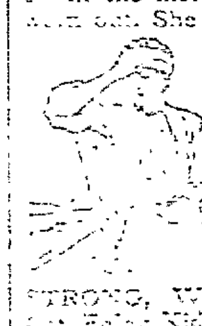
Foley Kidney Pills will cure all this and make her again STRONG, WELL and VIGOROUS. Get Foley Kidney Pills of the nearest [illegible] TAKING THEM [illegible] the genuine Foley Kidney [illegible] the yellow package.
For sale by Peoples Drug Store.

Coughs
Kill If You Let Them.
Instead kill your Cough with DR. KING'S NEW DISCOVERY. It heals irritated Throat and Lungs. Thousands in last 40 years benefited by
Dr. King's New Discovery
Money Back If It Fails
All Druggists 50c. and $1.00

[illegible]
THE ENGLISH REMEDY
[illegible]
SAFE & EFFECTIVE [illegible]
DRUGGISTS
[illegible]

A Reliable Remedy FOR CATARRH
Ely's Cream Balm
is quickly absorbed.
Gives Relief at Once.
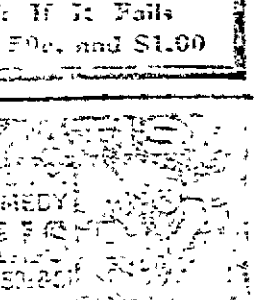
It cleanses, soothes, heals and protects the diseased membrane resulting from Catarrh and drives away a Cold in the Head quickly. Restores the Senses of Taste and Smell. Full size 50 cts. at Druggists or by mail. Liquid Cream Balm for use in atomizers 75 cts.
Ely Brothers, 56 Warren Street, New York.

NEWSPAPERARCHIVE®